WALPOLE HS

TOPPER

CLASS

of

1962

presents

TOPPER

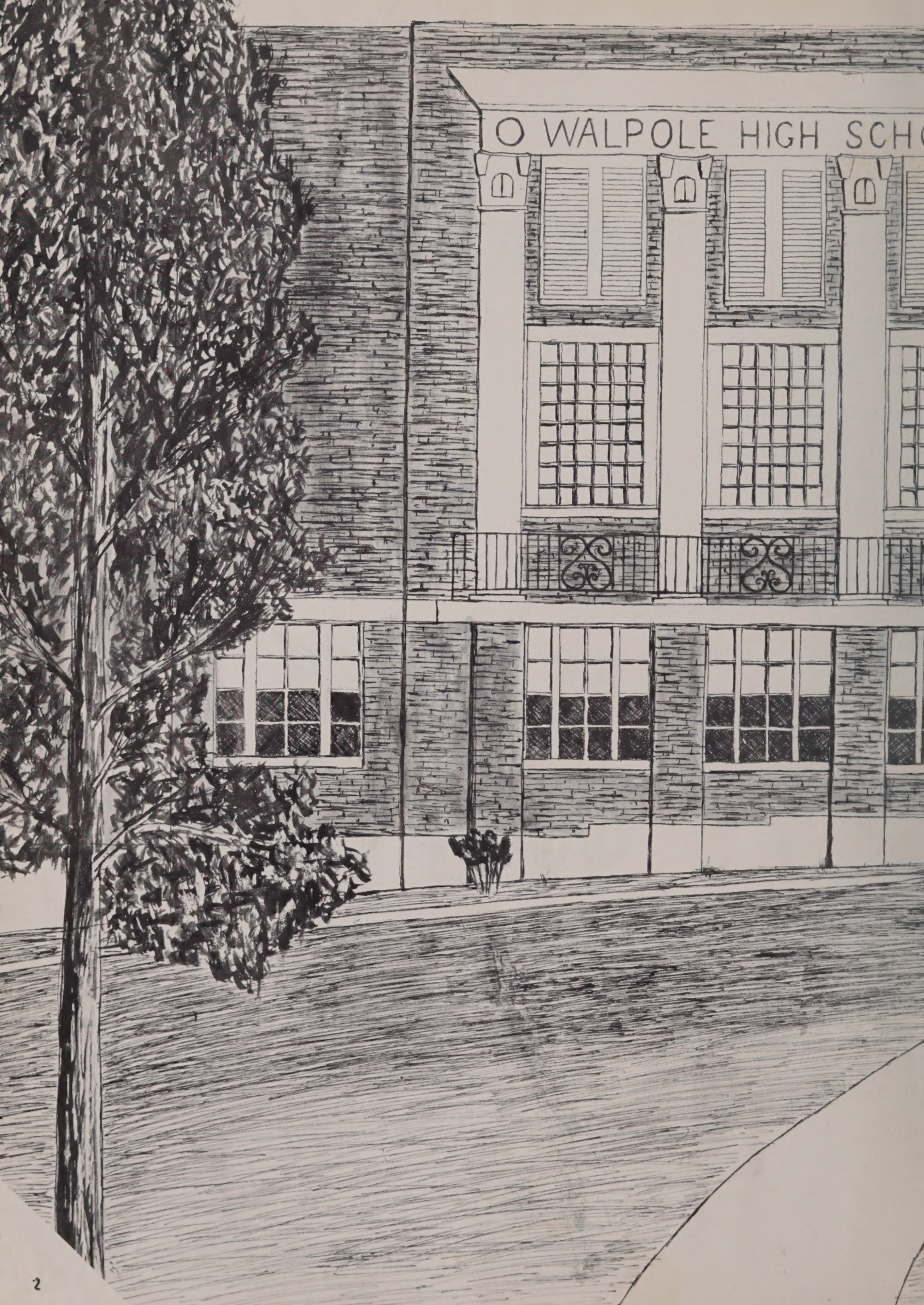
O WALPOLE HIGH SCH

Table of Contents

Administration

Students

Activities

Sports

Patrons

To the Class of 1962:

If you want knowledge, you must toil for it. Those of us who are close to you can only place it within your grasp. You alone, by dint of hard work, can gain in knowledge through the years.

Make your graduation a beginning and not an end.

Congratulations and best wishes!

John F. Powers
Superintendent of Schools

To the Class of 1962:

Let graduation from high school be only a beginning in your educational plan.

You have but scratched the surface of the world of knowledge.

Be responsible; be considerate; be ambitious. But above all, strive for the educational requisites needed by people who will be self-governed.

John F. McGovern

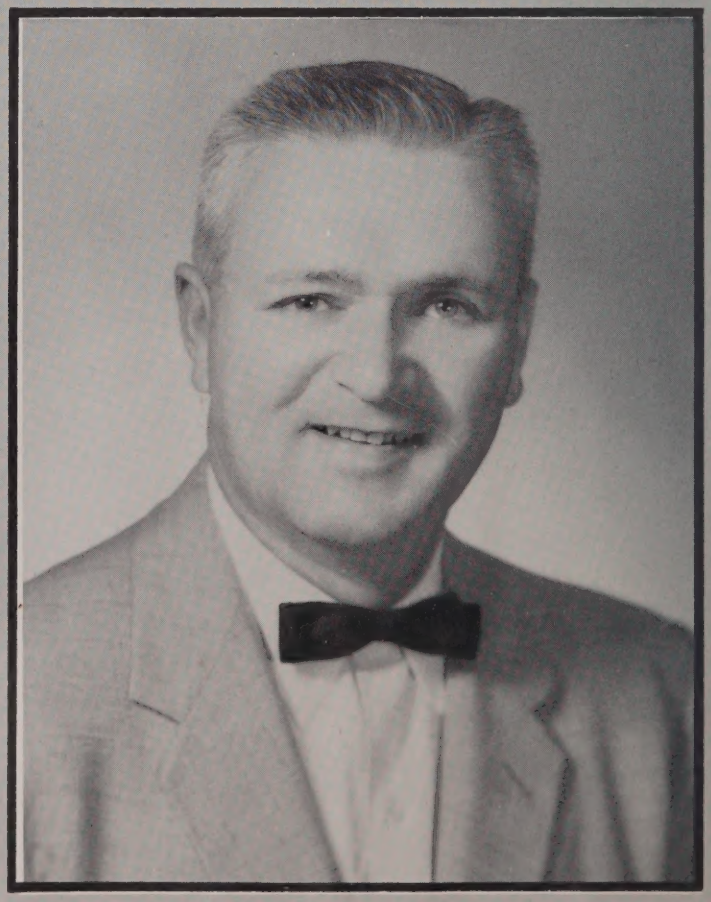

MRS. MARGARET Q. HEAPS

During our six years on the hilltop, we have often had reason to appreciate our school library. Its excellence, we feel, is a reflection of the efficiency and energy of our librarian, Mrs. Heaps. In recognition of her skilled work and her pleasant personality, we dedicate to her the 1962 Topper.

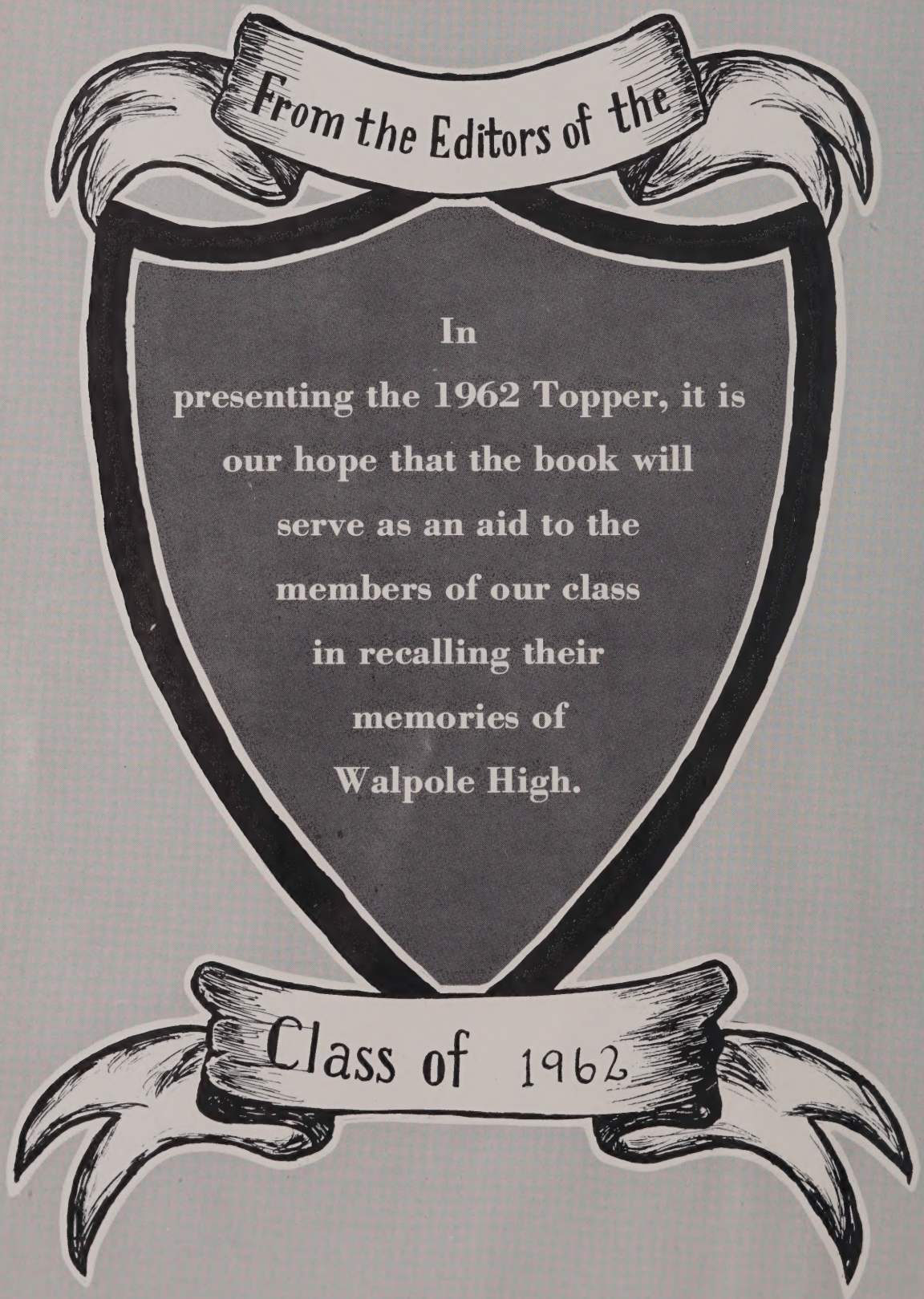
From the Editors of the
In
presenting the 1962 Topper, it is
our hope that the book will
serve as an aid to the
members of our class
in recalling their
memories of
Walpole High.
Class of 1962

Editors

BRADFORD SWENSON
Editor-in-chief

AUDREY MAXWELL
Editor-in-chief

SUSAN JOHNSON
Advertising Editor

WILLIAM HERMISTONE
Art Editor

GAIL BECKLER
Girls' Sports Editor

WILLIAM VALENTINE
Photography Editor

PHILIP TAYLOR
Business Editor

BARRY HAMMOND
Boys' Sports Editor

EDWARD YOUNG
Literary Editor

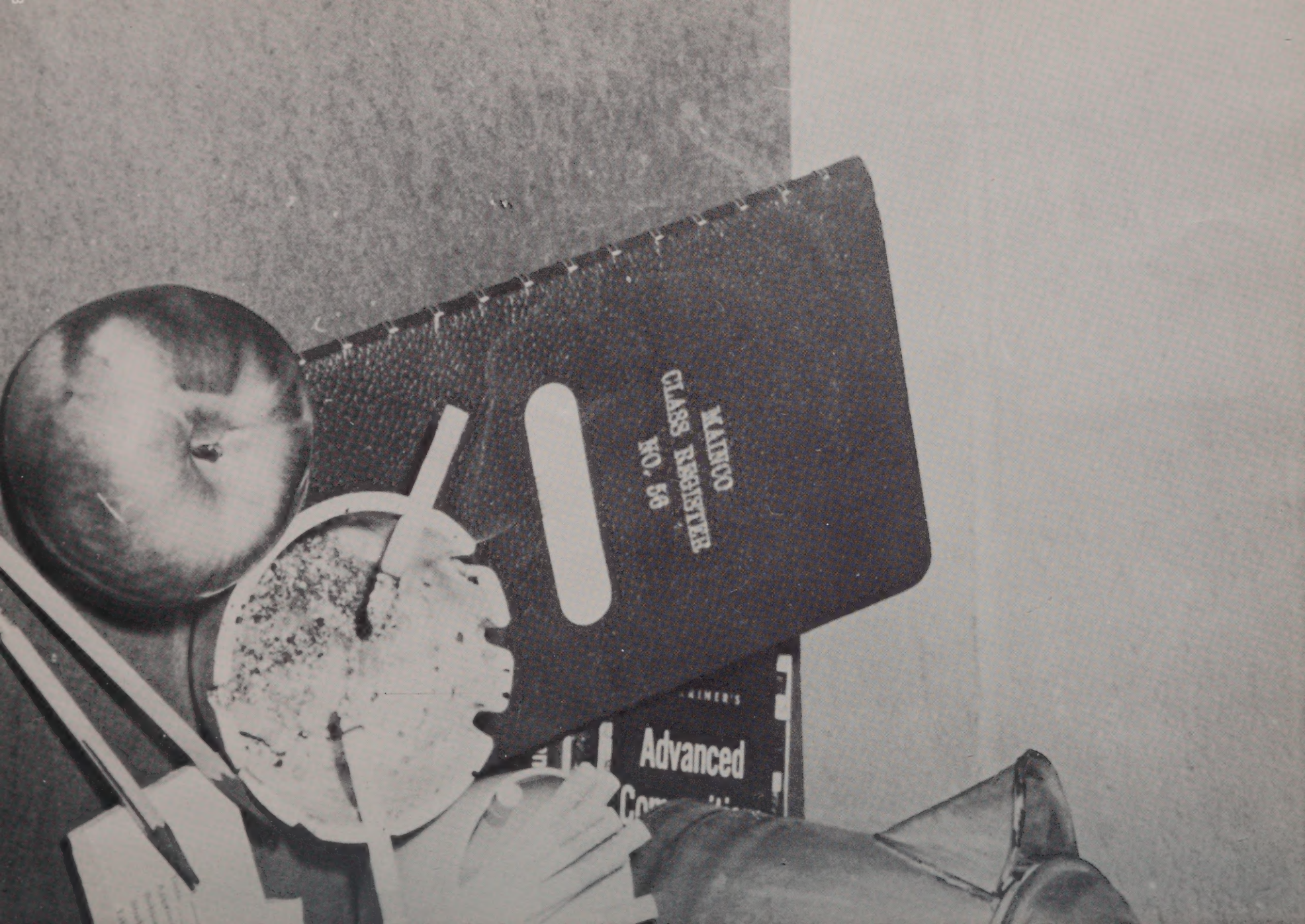
MANCO
CLASS REGISTER
NO. 56
Advanced

ADMINISTRATION

To the Graduates of 1962:

While much of your time and energy has been expended to carry you to this level of progress, it is merely a prelude to the future. We hope that your achievements here will give you the confidence to accept the challenge of life. As you assume your places in the community, you take with you the best wishes of all of us at Walpole High School.

Robert J. O'Donnell

To the Class of 1962:

Congratulations upon your successful completion of one phase of your education.

The second phase calls for greater effort on your part to meet the expectations of our American society, as we move forward into the New Frontiers. Be prepared to give your best. The success of a democracy depends upon the successful participation of all in its daily life.

My best wishes for your continued success.

Thomas H. Riley

MR. GEIB
Guidance Director
"Here's a nice college"

MRS. BULLOCK
Girls' Counselor
"Preposterous"

MISS E. SLINE
Girls' Counselor
"How are things"

MRS. HEAPS
Librarian
"Shhhhhhhhhhhhhh"

MISS NEWCOMB
Head, English Dept.
"Oooo nooo"

MRS. COLLINS
English
"Honestly"

MISS E. DARMEDY
English
"Get your wraps"

MISS FLYNN
English
"Don't say, 'ah,' "

MR. GRAY
English
"I shaved it off"

MISS PHELAN
English
"Close the window"

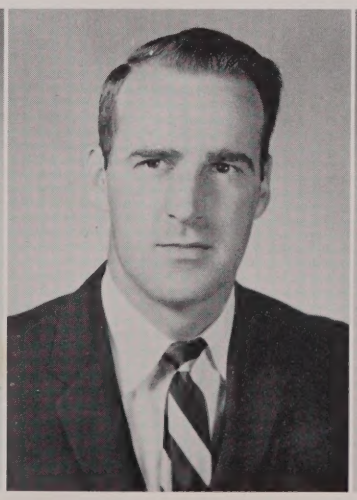

MR. RYAN
English
"I can't HEEEAR you"

MRS. WILLEY
English
"Detention"

MISS M. SLINE
Head, Math Dept.
"It's not that hard"

MR. FOLEY
Mathematics
"Let's do it again"

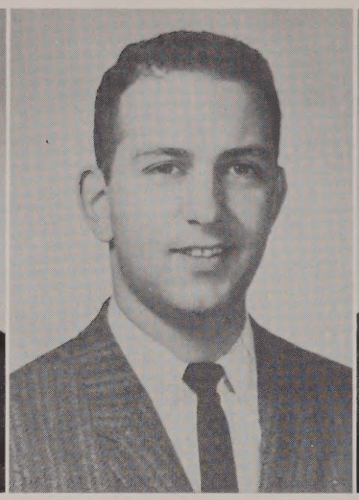

MR. HANNIGAN
Mathematics
"Can anybody see what's wrong"

MR. QUINN
Mathematics
"Don't leave till I say"

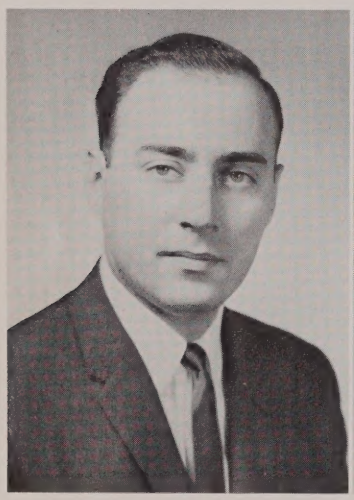

MR. CINTO
Science
"Where's Dennis"

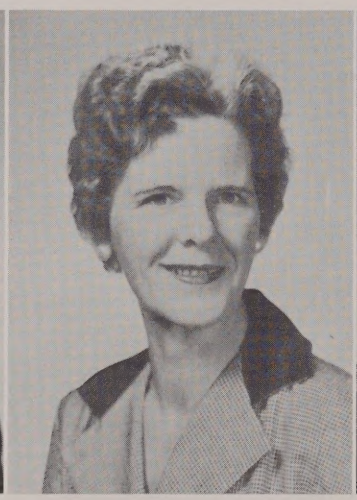

MISS HALE
Science
"Let's get organized"

MR. VASATORO
Science
"I'll see you tonight"

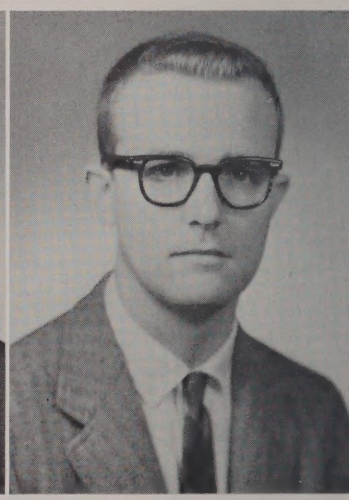

MR. WRIGLEY
Science
"Murphy's law"

MISS L. DARMEDY
Social Studies
"Claaaas, your bell has rung"

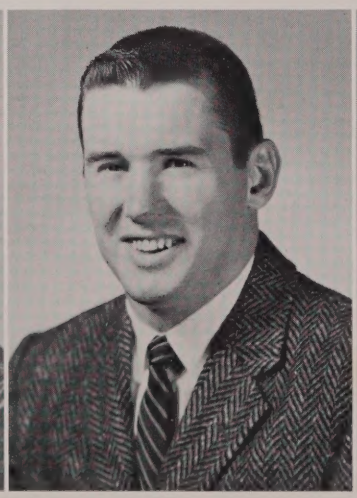

MR. LAHNSTON
Social Studies
"Outline the chapter"

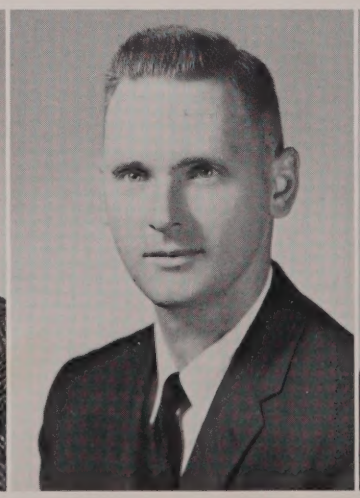

MR. SULLIVAN
Social Studies
"So Caesar pulled a fast one"

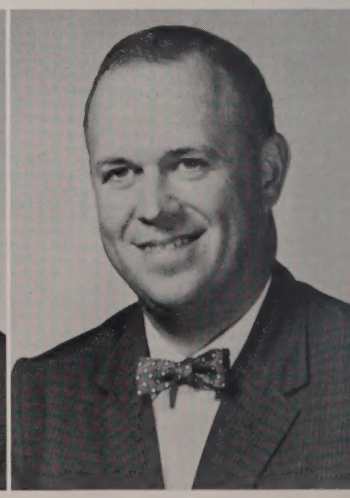

MR. CONKEY
Social Studies
"Want me to play for you"

MISS CELONA
Spanish
"I've given no one permission to talk"

MRS. DAVIS
French
"Buenas jour"

MRS. KENNEY
Latin
"Collect the homework, Beetle"

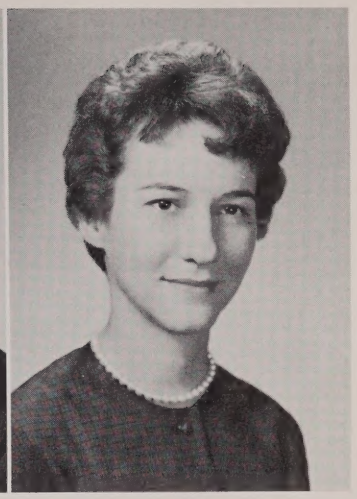

MISS MOUSSEAU
French
"You may leave us soon as you're ready"

MISS MOORE
Latin
"Nnnnnnyes"

MRS. VOURGOURAKIS
Spanish
"Let's be quiet"

MISS TREDE
Home Economics
"What's burning"

MRS. WHITE
Home Economics
"Delicious . . .?"

MR. JORDAN
Head, Phys. Ed. Dept.
"Sniff"

MR. BURKE
Physical Ed.
"Class h'ttention"

MISS FARINA
Physical Ed.
"Joe Pajeet"

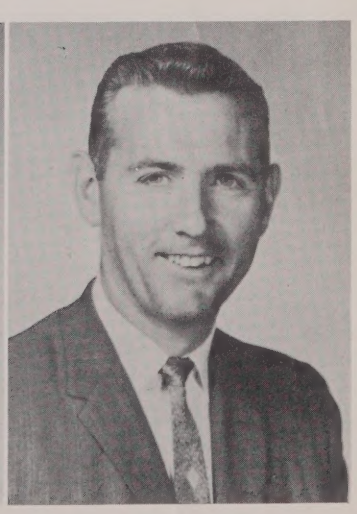

MR. PHINNEY
Physical Ed.
"Let's do it right this time"

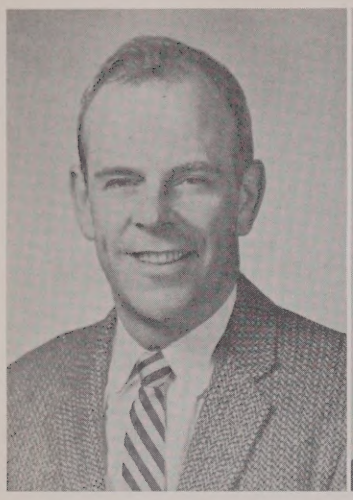

MR. MANNING
Head, Bus. Ed. Dept.
"Now, girls . . ."

MISS HOWE
Business Dept.
"You should have listened"

MRS. KAPINOS
Business Ed.
"Eyes on your copy type"

MISS KENNEY
Business Ed.
"Now turn to . . ."

MR. CONATY
Head, Ind. Arts Dept.
"Are you sure you're working"

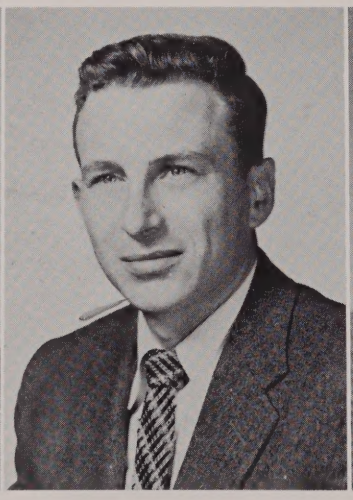

MR. BACHMAN
Industrial Arts
"Get to work"

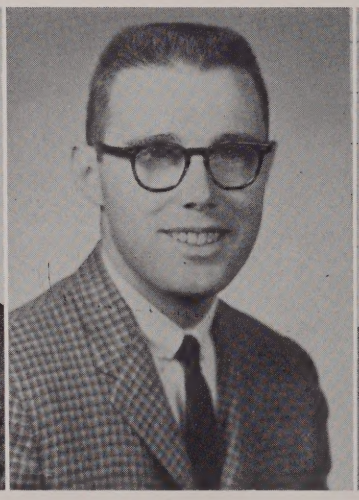

MR. PAGE
Industrial Arts
"Not that way"

MR. EDWARDS
Driver Education
"Think that's funny"

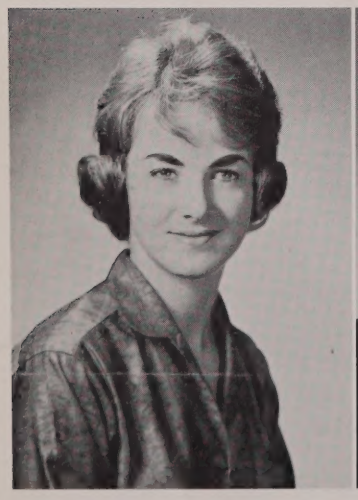

MISS LYNCH
Nurse
"Let me see"

MR. LAZZERI
Head, Art Dept.
"That's abstract . . . I hope"

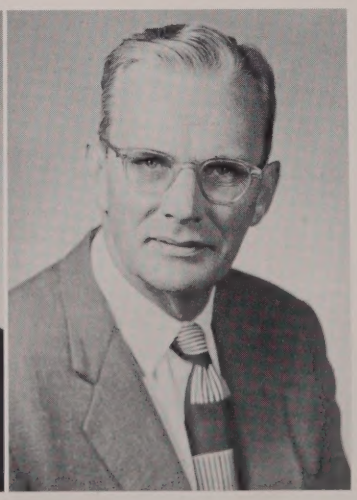

MR. WILLEY
Head, Music Dept.
"The band . . ."

MR. POWERS
Social Studies

MR. SULLIVAN
Business Dept.
"All right, relax"

Our Excellent Cafeteria Staff

MRS. SPEAR

MRS. GRANT, MRS. BRIGHAM

THE SCHOOL JANITORS
Leo Giandomenico, Frank Calf, Fran Mohan
Dom Silvi, Jack Taylor, Ed Buckley

Ohio University Bulletin
Ohio University Bulletin 1960 1962
LOVEJOY'S COLL
LOVEJOY'S COLLEGE
OCCUPATIONS AND YOU
ARMY

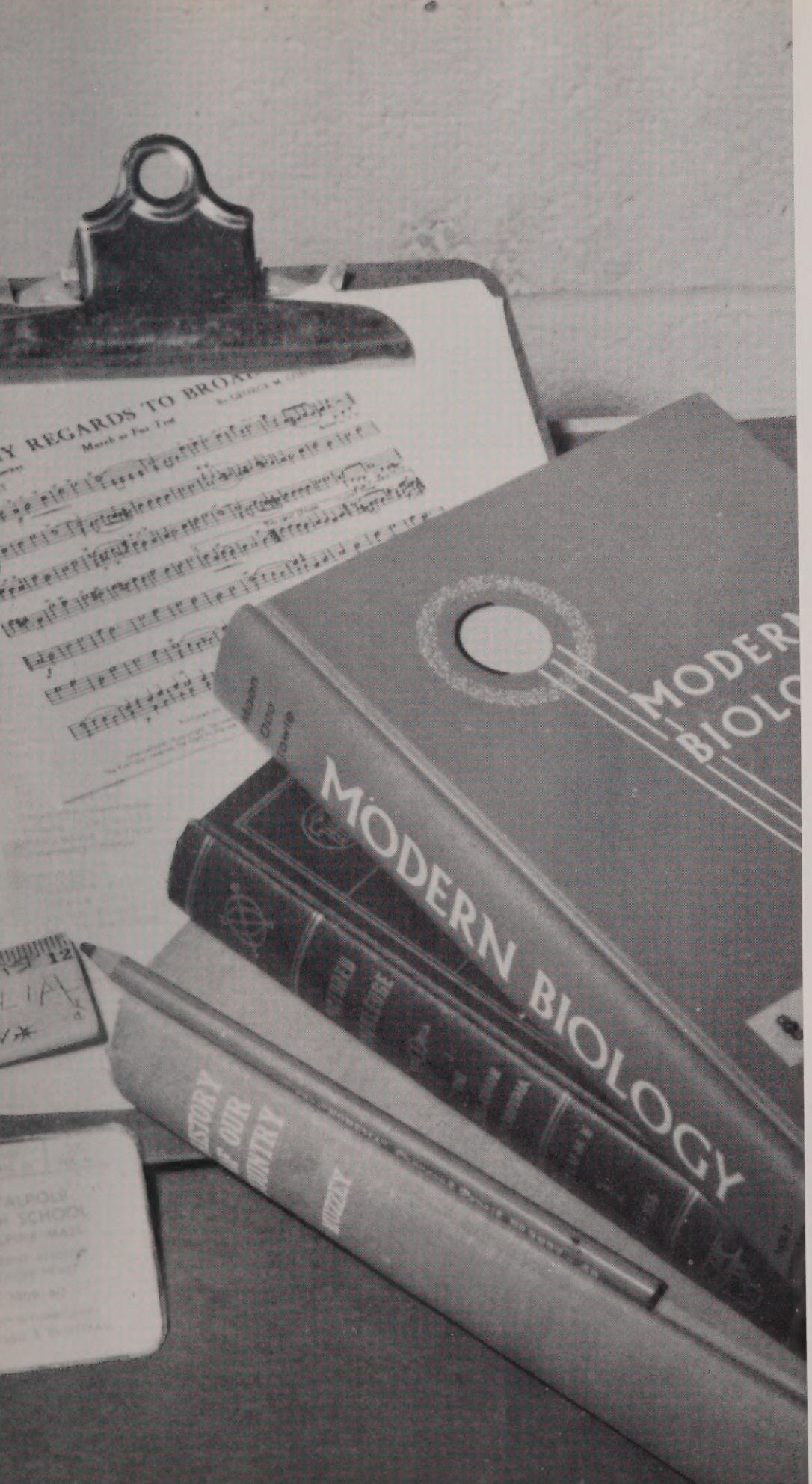

STUDENTS

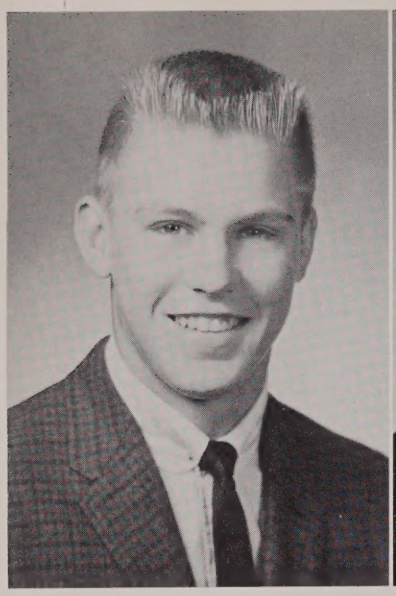
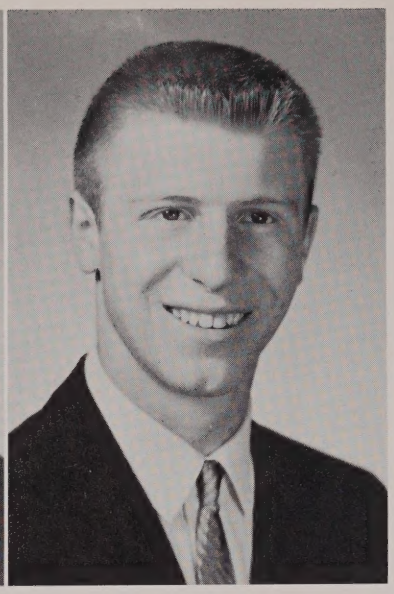

President

Richard A. Eklund

Vice-President

John R. Sanzi

Secretary

Susan Johnson

Treasurer

Faith Turco

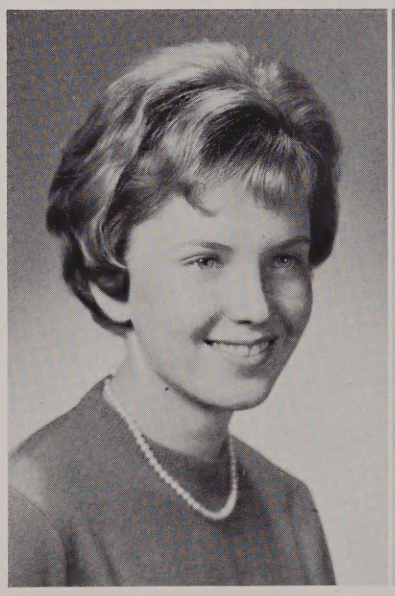
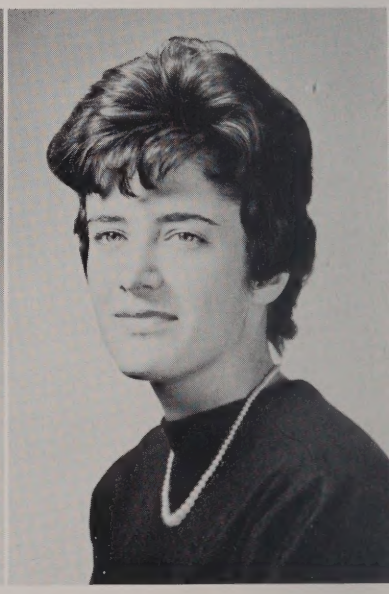

Yearbook Editor

Audrey Maxwell

Yearbook Editor

F. Bradford Swenson

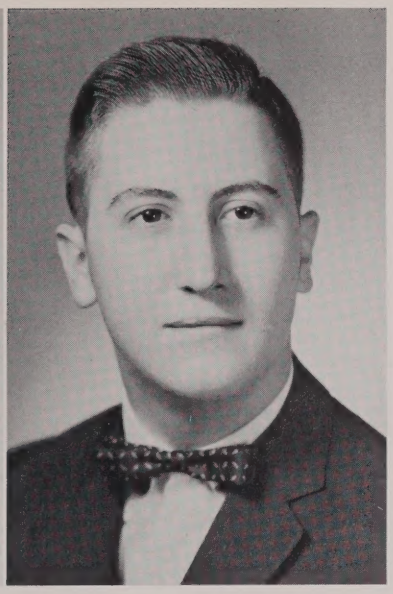

BONNIE ANNE ABREAU

"Bonnie" . . . Housewife . . . pet peeve-history . . . aim-long life and happiness . . . part-time job . . . Social Dancing; Woodworking Club; Yearbook staff

PASQUALE ALBERICO

'Pat" . . . astrophysicist . . . "So what" . . . pet peeve-U.S. History . . . hysteria, PSSC, physics (?) . . . astronomy, fishing . . . Math Club; Class Rep. 3; Chess Club 4

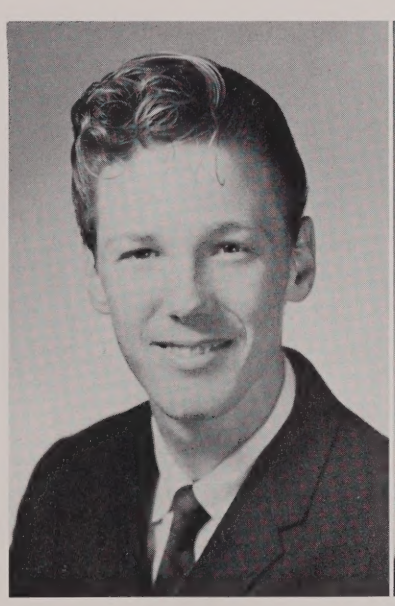

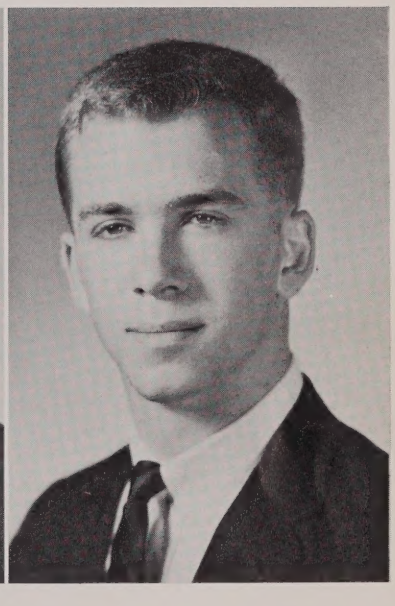

JACKSON A. ALLAN

"Jack" . . . cartoonist . . . "Say man." . . . aim-money, a mansion, three cars, and ten wives . . . pet peeves-haircuts, neckties, and "trouble" . . . Class Rep. 2; Treasurer 2; Homework 1, 2, 3, 4

WILSON DAVIS ALLEN

"Alabam" . . . Engineer . . . aim-life, liberty, and happiness of pursuit . . . pet peeves-people who aren't smart enough to save their Confederate money, 'cause The South Will Rise Again . . . cars, hunting, bowling . . . Football

CLAUDIA ANDERSON

"Andi" . . . hair stylist . . . aim-band of gold . . . "But why?" . . . pet peeve-girls with long skirts . . . horseback riding, tennis, bowling, F.M.R. . . . Pep Squad 2; Dramatics 2, 4; Woodworking 4

ALICE S. ANDREWS

"Bumpa" . . . hair stylist . . . "Have you seen Skippy?" . . . Pet peeves-Linda Leonard, end of Field Hockey season . . . Business Club; Pep Squad 3, 4; Stylus 2; Social Dancing 2, 3; Yearbook 4; Office staff 4; Class Rep. 4; Usherette, Class Night and Graduation; Dramatics 4; Soph. Dance Comm. 2; Junior Dance 3; Prom 3; Field Hockey 2, 3, 4; Softball 3, 4; Basketball, Co-capt. 3, 4; Senior Class Play 4

JOHN F. ASHE

"John" . . . Accountant . . . aim-success in life . . . "Hold it" . . . golf . . . reticent

WILLIAM F. BAILEY

"Beetle" . . . professional fat man . . . aim-to have a million laughs . . . "Fire in the foot locker" . . . pet peeve-no ashtrays in the basement

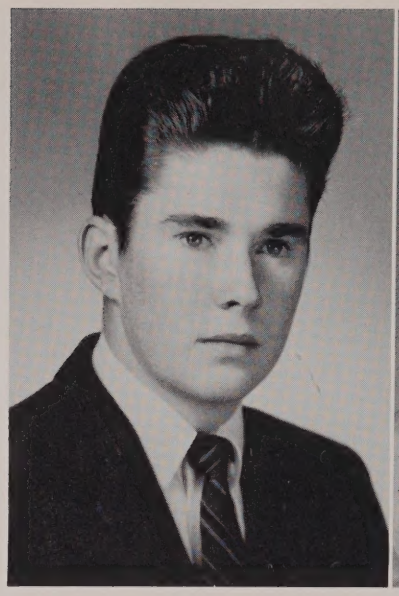

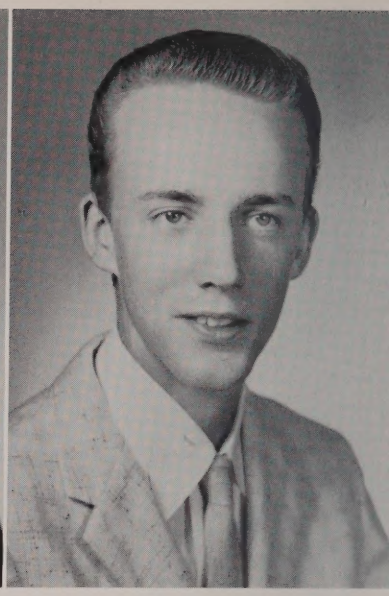

SYLVIA ANN BANNON

"Cissy" . . . vocation undecided . . . "Oh yea" . . . youth center . . . dancing, skating, bowling, going out

GAIL FRANCES BECKLER

"Shorty" . . . physical therapist . . . aim-to be a water boy at a Thanksgiving game . . . "Come on" . . . pet peeve-nothing to do . . . skiing, dancing, C.Y.O., Youth Center, Boys . . . Cheerleader 3, 4; Library staff 3; Reading Club 2; F.T.A. 3; Pep Squad 3, 4; Jr. Dance Committee 3; Graduation Archbearer and Usherette 3; Class Representative 3, 4; Sr. Dance Theme Committee 4; Athletic Council 4; J.V. Basketball 2; Field Hockey J.V. 2, Vars. L3, L4, Captain 4; Senior Class Play 4; Yearbook Girls Sports Editor

STEVEN WARD BESAW

"Steve . . . minister . . . aim-happiness . . . "tremendous" . . . pet peeve-history outlines . . . choir, Fellowship, J.A. . . . Glee Club 4; Dramatic Club 4; Senior Class Play 4; Yearbook; Class Will Committee, co-chairman 4.

BETSEY BLACKMER

"Bets" . . . physical therapist . . . aim-meet people by seeing the world . . . "I beg your pardon!" . . . pet peeve-people who tell me not to say "ma'am" . . . Fellowship, reading . . . Dramatics 2, 3, 4; F.N.A. 2, 3, 4; Chess club 3; Prom committee 3; Basketball 3, 4; Spanish Club 4; French Club 4; Yearbook staff 4; Hilltop reporter 4; Senior Class Play 4

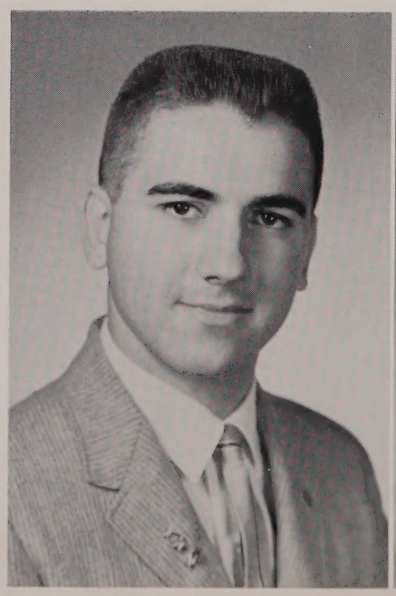

CARL BLOMSTROM

"Carl" . . . businessman . . . aim-to travel to Europe . . . saying-censored . . . pet peeve-women shoppers and stuck-up girls . . . J.A. National Delegate, accordion playing . . . Latin III Smoking, 3.

CYNTHIA BOCK

"Cindy" . . . "Re" . . . secretary . . . aim-be a success . . . "Don't hang around the taxi stand!" . . . pet peeve-answering a telephone . . . bowling, skating, horseback riding . . . Social Dancing 2; Future Homemakers 3, 4; Woodworking 1, 4; Will Committee 4.

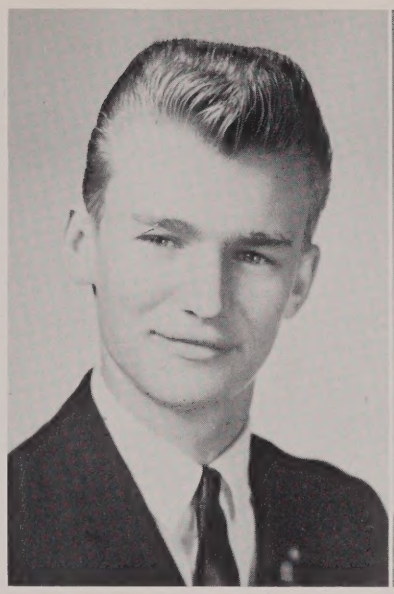

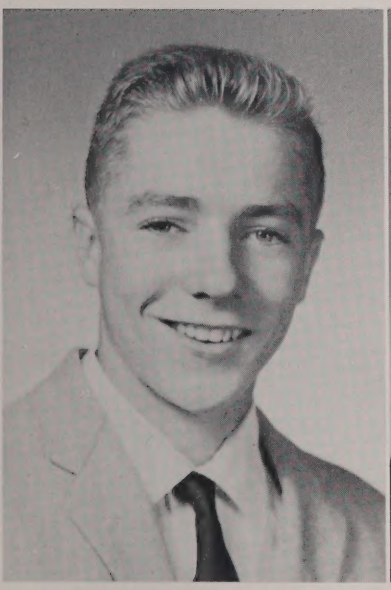

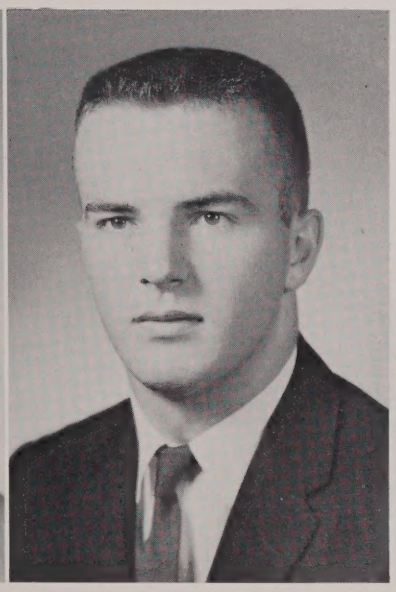

CHARLES E. BONNEY

"Cheezil" . . . policeman . . . aim-success . . . "My word" . . . pet peeve-wise Freshmen . . . hunting, golf . . . Football 1.

RONALD FREDERICK BOOTH

"Chic" . . . draftsman . . . aim-success . . . "Get out of here" . . . pet peeve-people who think they are still Indians in South Walpole . . . Class Representative 2, 3, 4; Student Council 3; Phys. Ed. Leaders Club 2, 4; Sophomore and Jr. Dance Committees; Prom Head Usher; Graduation Usher 3; Yearbook; Basketball 2; Football L2, L3, L4; Track 2, L3, L4.

ALYCE MARIE BRADY

"Alyce" . . . secretary . . . "Hey Nance, how about doubling Friday night?" . . . pet peeve-people who don't say hi . . . parties, dancing, "grads," J.A., trips to Boston . . . Student Council 2; Stylus 2; Dance Committee 2, 3, 4; Graduation Marshal 3; Pep Squad 3, 4; Yearbook 4; Prom Committee 3; Office staff 4; Class Representative 2, 3, 4; Homeroom Treasurer 4; F.H.A. 4; Cheerleader 3, 4; Class Secretary 3

MARYBETH BREEN

"Breeno" . . . doctor . . . aim-success and happiness . . . "That rots me" . . . pet peeves-everything . . . skiing, sailing, C.Y.O., 4-H . . . Tennis 2; Dramatics 3; Chorus 2, 3; Glee Club 2, 3, 4; F.N.A. 2, 3, 4; Social Dancing 2; Chess Club 4; Dance Committee 2; Prom Committee 3; French Club 2

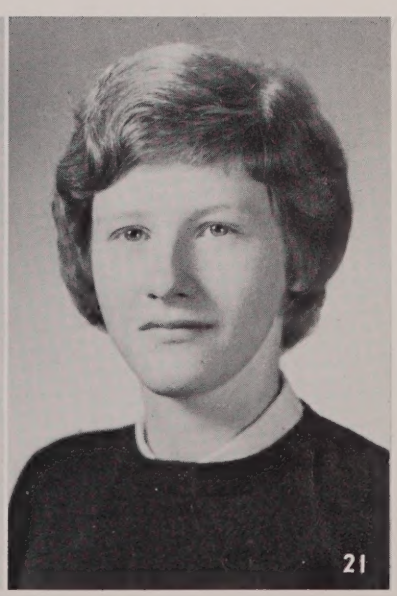

WILLIAM ARTHUR BROADLEY, JR.

"Sandy" . . . architect . . . aim-success . . . "I'm never getting married" . . . pet peeves-teachers, slow drivers . . . boating, music, Photography Club 2, 3; Chess Club 3; Math Club 3; Chefs' Club 4.

BEVERLY A. BROWN

"Sunshine" . . . secretary . . . "Okay, I'm a nut-but I'm happy" . . . pet peeves-possessive boys and people who hurt others . . . bowling, dancing, parties, faithful to Fernandes, out with the girls . . . Business Club 3; Dramatics 4; Home Ec. 4; Echo 3, 4; Class Representative 4; Yearbook 4; Senior Dance Committee 4; Pep Squad 4; Office staff 4

GORDON BROWN

"Gordon" . . . "The littlest alembic" . . . pet peeves-eight cylinder engines and non-customized cars . . . motorcycle kid . . . Radio Club.

KENNETH BROWN

"Bruno" . . . contractor . . . aim-make the world happy . . . Who do you think I am?" . . . Pet peeve-short teachers . . . bowling, pinball machines . . . Football J.V. 2; Basketball J.V. 3, V. 4

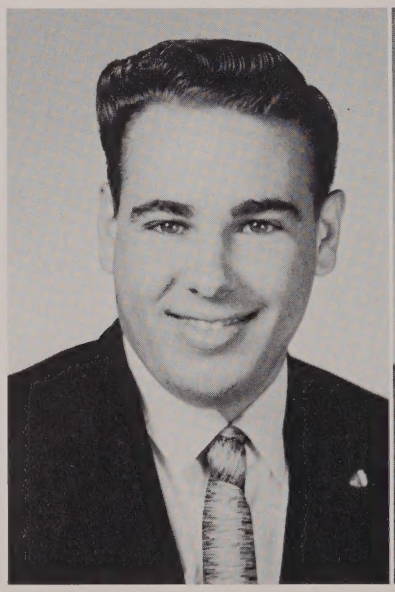

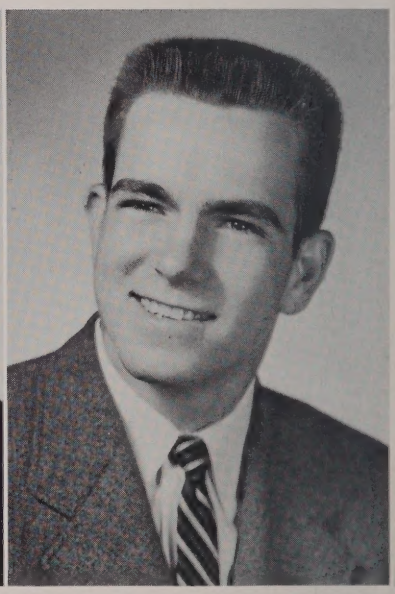

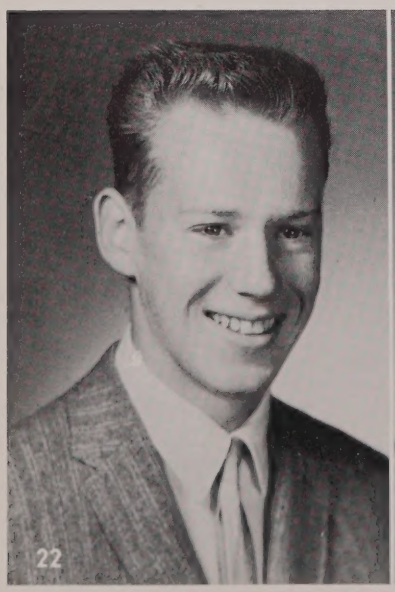

ALAN P. BUCK

"Al" . . . Serviceman . . . aim-marry a rich widow . . . "Ditch 'em, here comes Mr. Conkey" . . . pet peeve-Lori S., licence . . . cars, dances, walking home

RICHARD BURKE

"Ritchie" . . . serviceman . . . aim-make a million . . . pet peeve- school . . . hunting, fishing, stealing Freshmen's shoes . . . Basketball 2; Baseball 2; Hockey 3; Track L3, L4; Chess Club 2, 3; Phy. Ed. Leaders Club 2, 3

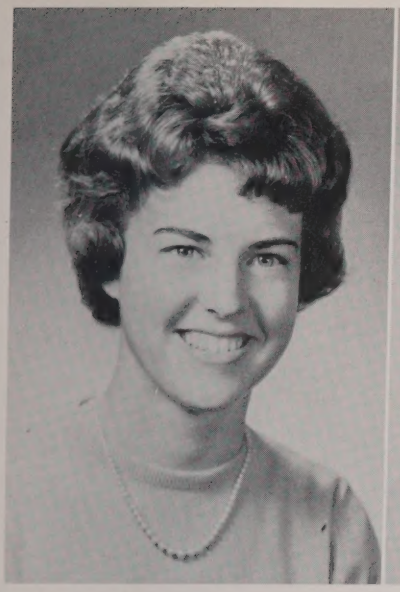

SARAH LOUISE BURNETT

"Sally" . . . Bernaby . . . nurse . . . "Which way did Paul go?" . . . pet peeve-being called Emily . . . driving red jeep, sewing, cooking, knitting, piano, cheering for Paul . . . Cheerleader 3, 4; Senior Class Play 4; Homeroom Rep. 2, 3; Treasurer 3; Glee Club 3, 4; Dramatics 3, 4; Chess Club 4; Yearbook 4; Pep Squad 3, 4; F.N.A. 3, 4; Prom Dec. Comm. Chairman 3; Student Council Treasurer 4

CAROLYN E. CACCIAGRANI

"Coochey" . . . "Catchey" . . . secretary . . . "Good things come in small packages" . . . pet peeves-a certain big "power" in the school, a certain Junior girl and her ways . . . aim-happiness and marriage . . . J.A.; Treasurer 3; bowling, parties, trampoline jumping; Office staff 4; Softball 3, 4; Dramatics 4; Yearbook 4; Dance Comm. 2, 3, 4; Prom Comm. 3; Business Club 3; Home Ec. Club 3, 4; Pep Squad 3, 4; Social Dancing 2; Basketball 4; Senior Class Play 4; Echo typist 3, 4

JOHN R. CALF

"Jack" . . . teacher . . . "You want a knuckle sandwich?" . . . pet peeve-the Fuzz . . . C.Y.O. . . . Lakeview, Youth Center, White Stadium, machines at Bowl-a-Way, Fiats . . Football 2, L3, L4; Hockey 2, L3, L4; Baseball 2; Golf, Capt 3; L4; Sports Club 3; Phys. Ed. Leaders 4; Dance Comm. 2, 3; Class Rep. 2, 3, 4; Chef's Club 4; Yearbook 4; Athletic Council 3, 4; sign hanging 3, 4; Boys' State 3

ROCCO CAPUTO

"Rock" . . . Air Force . . . aim-to get out of school . . . pet peeves-haircuts, redheaded people . . . taxi driver . . . Hockey 3, 4

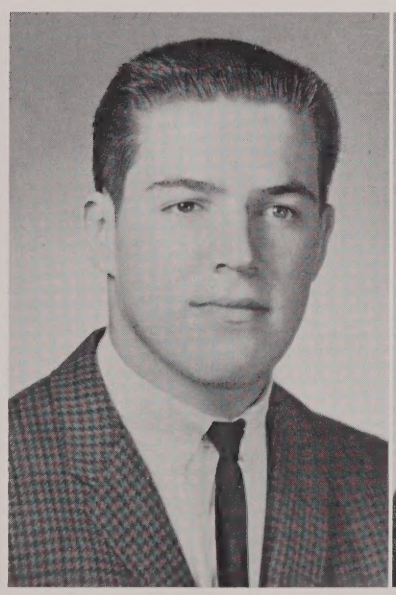

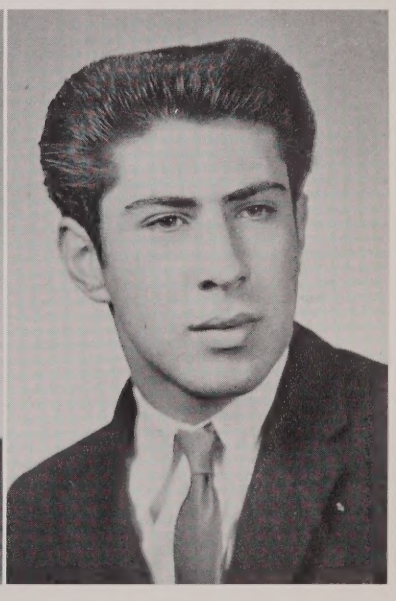

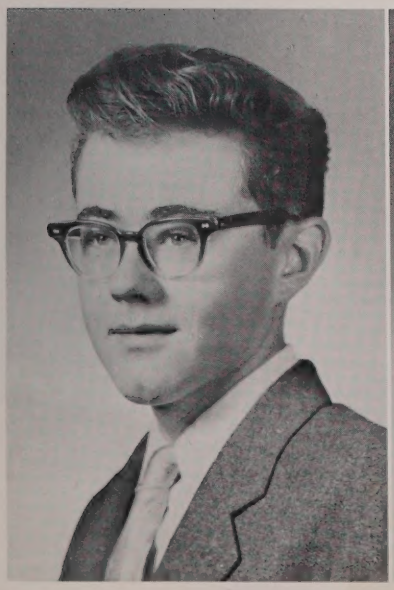

KENNETH CARLSON

"Mouse" . . . civil engineer . . . "Hi, wretch!" "Like . . ." pet peeves-Conkey's basement patrol . . . aim-be like Adam Troy . . . girls, cars, DeMolay, Y.P.F.; girls . . . Girls 1, 2, 3, 4

BEVERLY JO CAROTHERS

"Bev" . . . vocation-helping people . . . aim-happy marriage and to be on time for once . . . "Wait a minute, Turk." . . . parties, Loves to dance . . . Lakeview . . . "Oh those out of town boys" . . . Drum majorette 4; Field Hockey 2; Softball 3, 4; Class Rep. 2, 3, 4; Treas. 4; Dance Comm. 2, 3, 4; Prom Comm. 3; Pep Squad 3, 4; Stylus 2; Business Club Sec. 3; Yearbook 4; Magazine Drive Capt. 2; Sr. Dance Theme Ch. 2; License 2, 3, 4

VERONICA CIANNAVEI

"Ronnie" . . . teacher . . . "Well . . . I don't know." . . . pet peeves-prejudiced people, history . . . pajama parties, bowling . . . F.T.A 2, 3; Hist. 4; Office staff 2, 3, 4; Class Rep. 2, 3; Treas. 3; Chess Club 3; Dramatics Club 2; Dance Comm. 2, 3, 4; Prom Comm. 3; Archbearer 3; Spanish Club 4; Yearbook 4

LEE COLTON

"Lee" . . . Marine contractor . . . "Don't tempt me." . . . pet peeves-moody people, conceited people, redheaded people . . . trips to the Cape.

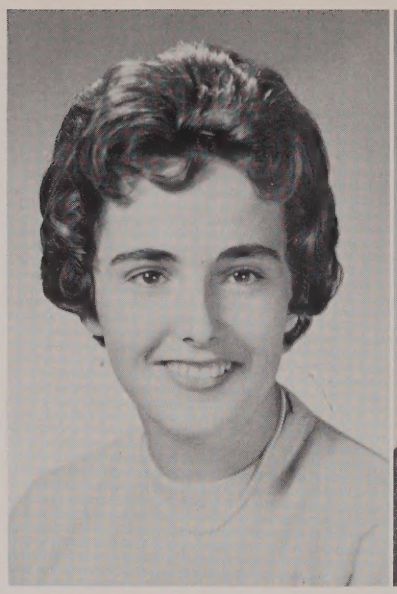

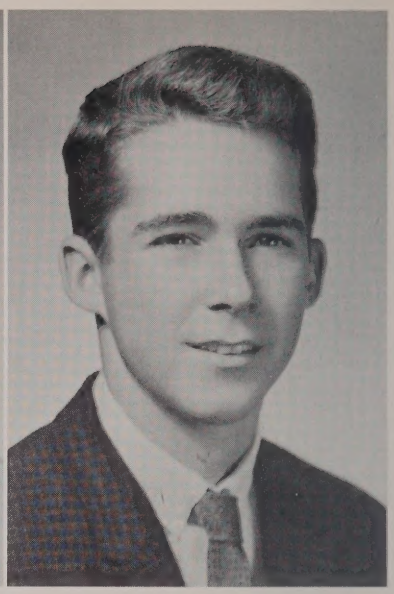

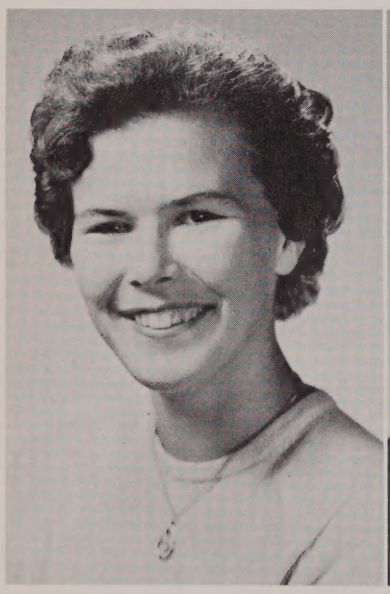

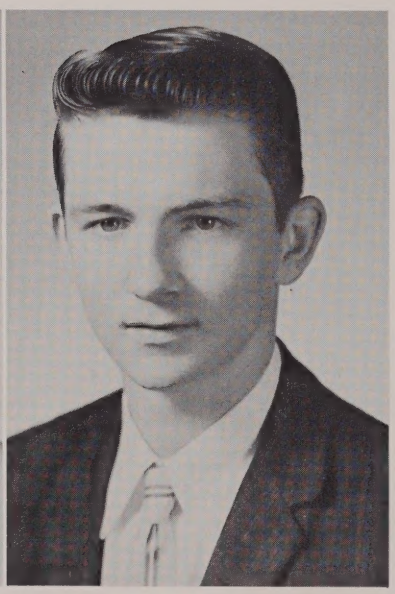

DIANA F. CORISH

"Dee Dee" . . . nurse . . . aim-help others . . . "Hi!" . . . Norwood . . . pet peeve-conceited individuals . . . J.A., photography, contests, Norwood Hospital . . . Photography Club 3; Basketball; Art Club; Prom Comm.

ROBERT COSTELLO

"Bob" . . . Off-set Press operator . . . aim-to start my own print shop . . . pet peeve-Norwood girls and boys . . . Dramatics Club 4; Stage Crew 3, 4; Glee Club 2, 3, pres. 4

WARREN C. COTRELL

"Warren" . . . geologist . . . "Bananas are cheaper." . . . Bobby . . . aim-make a million . . . pet peeve-U.S. History . . . hunting, coin collecting . . . Glee club 3, 4

FRANCINE DEMICHELE

"Fran" . . secretary . . . "Carol, will you wait a minute!" . . . pet peeves-Carol Cacciagrani, and a certain U.S. History teacher . . . J.A., parties, bowling, trampoline jumping . . . Yearbook 4; Social Dancing 2; Pep Squad 3, 4; Business Club 3, 4; Home Ec. Club 3, 4; Dance Comm. 2, 3, 4; Prom Comm. 3; Office Staff 4

DONNA DENEKAMP

"Donna" . . . nurse . . . aim-go around the world . . . "Oh, I forgot!" . . . pet peeves-pushy people, Shakespeare, working for 50 cents an hour . . . oil painting, Mariners, Y.P.F., letter writing, guitar, swimming . . . Library staff 2, 3; Reading Club 2; Prom Comm. 3; F.N.A. 4; Echo 4; Yearbook 4; Hilltop News 4

ANNE DENNEHY

"Anne" . . . teacher . . . aim-success and happiness . . . Irish eyes . . . "obviously" . . . pet peeves-socks, being called Annie . . . F.T.A. 2, Pres. 4; F.N.A. 4; Class Rep. 3, 4; Prom Comm. 3; Dance Comm. 3, 4; Office staff 2, 3; Library staff 3; Yearbook 4; Student Council 3

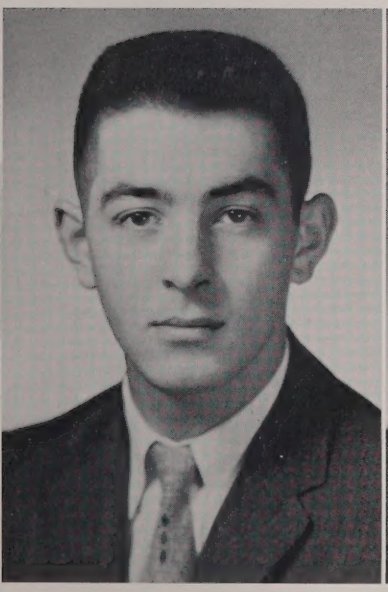

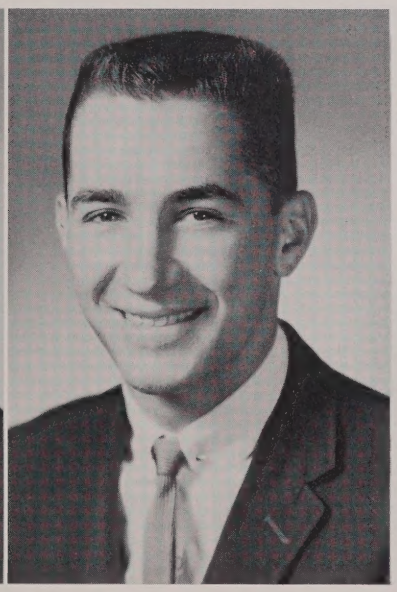

GEORGE RICHARD DENTINO

"George" . . . President . . . "Smarten up, you guys." . . . pet peeve-Mr. Wrigley's thinking that his Volkswagen will out-drag my Oldsmobile . . . Legion Baseball, J.A.; hockey down at Weymouth; Wentworth Hall slave . . . Hockey 1, 2, L3, L4; Baseball 1, 2, L3, L4; Homeroom Rep. 2, 3, 4; Yearbook 4; Phys. Ed. Leaders 2, 4; Sports Club 3; Usher, Graduation and Class Night 3; Prom Usher 3; Dance Comm. 2, 3, 4

ROBERT E. D'ENTREMONT

"Rocky" . . . Merchant Marine . . . "Oh yea—what?" . . . pet peeves-Oliver Kool, Claudia, people who talk about my shiny nose . . . Lakeview Softball, Rust Craft, Franklin, the Bud's . . . Class Rep. 2, 3; Echo 3; Prom Comm. 3; Dance Comm. 3, 4; Prom Usher 3; Football 2, L3, L4; Track 2, L3, L4; Phys. Ed. Leaders Club 2, 3, 4; Yearbook 4

REGINA A. DUBROWSKI

"Gina" . . . student . . . aims-happiness and Jerry . . . "What are ya? Some kind of Nut?" . . . pet peeve-people who close my locker and think they know it all . . . swimming, Jerry, reading, Jerry, bowling, Jerry, etc., Jerry . . . Field hockey L3, L4; Pep Squad 3, 4; French Club 2; Basketball 2, L4; Softball 2, L3, L4; Volleyball 2, 3

THOMAS E. DUNN

"Tom" . . . "Big T" . . . physicist . . . "Oh, man." . . . pet peeves-lab reports, Mr. Wrigley . . . golf, tennis. . . Brown . . . Basketball 2, L3, L4; Track 2, L3, L4; Athletic Council; Phys. Ed. Leaders 2, 4; Class rep. 2, 4; Honorary Society 3, 4; Treasurer 4

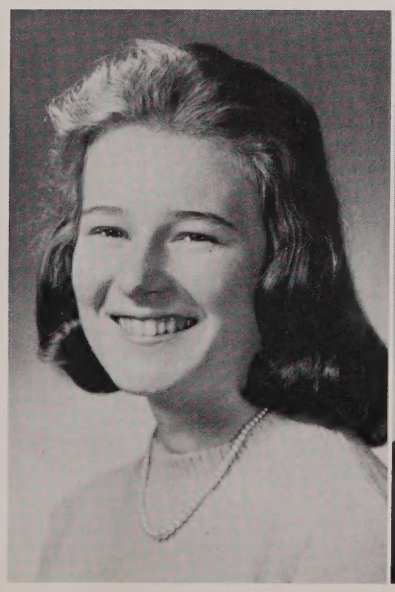

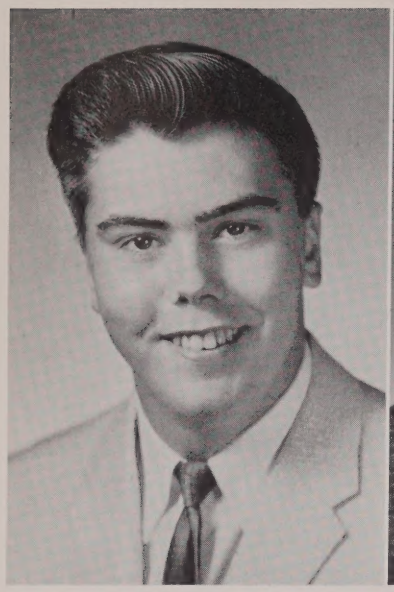

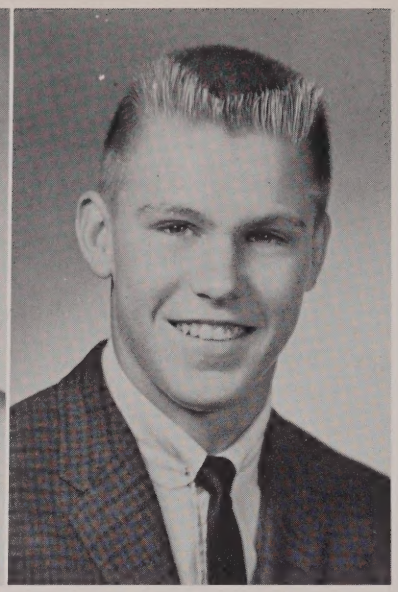

KARL E. EKLUND

"Karl" . . . mechanic . . . aim-good paying job . . . "Is that right?" . . . pet peeve-homework . . . hunting, fishing . . . Football 2, 3

RICHARD A. EKLUND

"Ek" . . . vocation undecided . . . aim-college . . . pet peeves-many things . . . "What is this?" . . . J.A. . . . Honorary Society 3, 4; Athletic Council 4; Football 2, L3, Capt. 4; Hockey 2, L3, Capt. 4; Track L2, L3, L4; Class Vice-president 2; Class President 3, 4; Phys. Ed.; Leaders Club 2

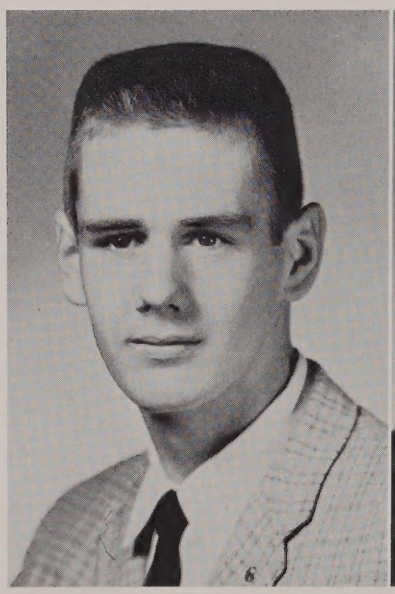

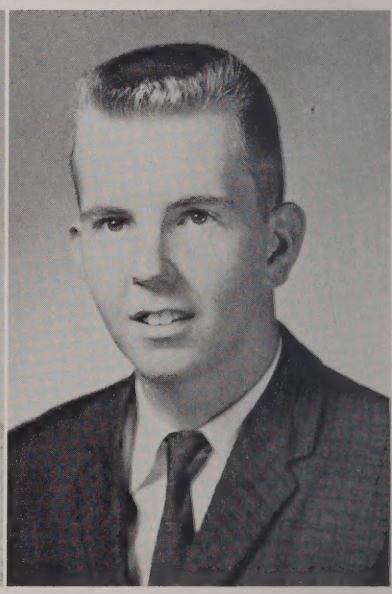

FRED ELLIS

"Ted" . . . "Freddie" . . . Navy . . . aim-to make a million . . . "Let's went." . . . pet peeve-U.S. History, tall girls, people who borrow money . . . hunting, fishing, cars, travel, swimming.

WALTER E. ERKER, JR.

"Wally" . . . vocation unknown . . . aim-success . . . "What d'ya say?" . . . pet peeve-homework and ?? . . . Phys. Ed. Leaders Club 2; Chess Club 4; Cross-country 3, 4; Track 2, 3, 4; Yearbook 4

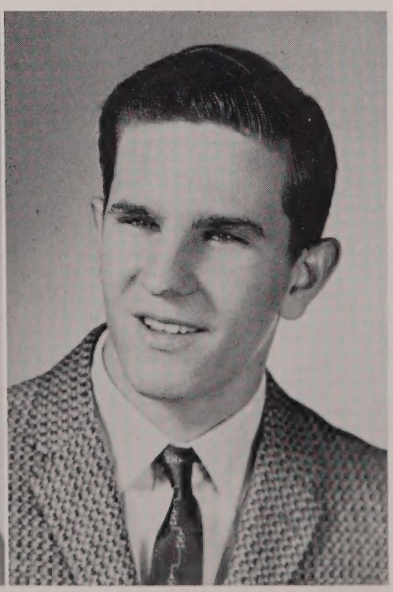

JUDITH ELAINE FALCONER

"Dude" . . . Secretary . . . aim-success, happiness, and mainly money . . . "I didn't do it" . . . pet peeves-Pam, people who are always last on the bus, little Lulu . . . Softball 2, 3; Social Dancing; Dramatics Club; Pep Squad; Library Staff; Girls Woodworking; Glee Club; Chorus; Sr. Dance Comm.; Athletic Council; Yearbook 4

RICHARD JOSEPH FELICI

"Rick" . . . accountant . . . aim-Bryant College . . . Woodworking, hunting, fishing, riding

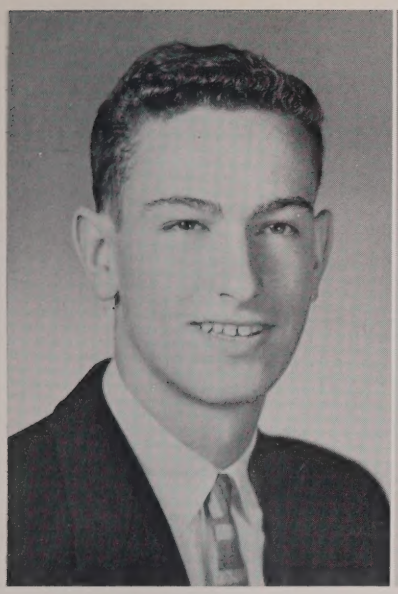

FRANCIS FERZOCO

"Fuzz" . . . undertaker . . . "I give up-what?" . . . pet-peeves-'48 Fords, inactivity, immature females . . . not exactly taciturn, J.A., Lakeview, bowling, hanging around Gingrass's residence, Youth Center, playing cards . . . Football 2, 3; Baseball 2, 3, 4; Chorus; Chef's Club 4; Dance and Prom Comm. 3; Homeroom Rep. 3; Yearbook 4

MARTHA FISHER

"Marty" . . . nurse . . . aim-success . . . pity the poor underclassmen . . . "Oh, Kathy" . . . pet peeves-history, homework and people who tease me about J. J. . . . bowling, sewing . . . Social dancing; Pep Squad

DANIEL FITZPATRICK

"Fitz" . . . forest ranger . . . aim-improve myself, if possible . . . "You're cruising for a bruising, Fuzz" . . . pet peeve-Fuzzy, brakes on foreign cars, fences . . . trying to do homework in library . . . Football 2, 3, 4; Baseball 2, 3, 4; Basketball 2, 3, 4; Chess Club 2, 3, 4; Chorus 4; Yearbook; Phys. Ed. Club 2, 3, 4; Class Rep. 2; Dance Comm. 2, 3

MELISSA JANE FULLER

"Lissa" . . . physical therapist . . . "Really" . . . pet peeves-people with convertibles who don't put the top down . . . "Have to hang up now, my mother is coming." . . . Rainbow, J.A., skating . . . Field Hockey 3, 4; Basketball manager 3, 4; F.T.A. 2, 4; F.N.A. 2, 4; Social Dancing 2; Pep Squad 2, 3, 4; Glee Club 2, 3, 4; Yearbook 4; Dance Comm. Prom Comm. 3; Class Rep. 4

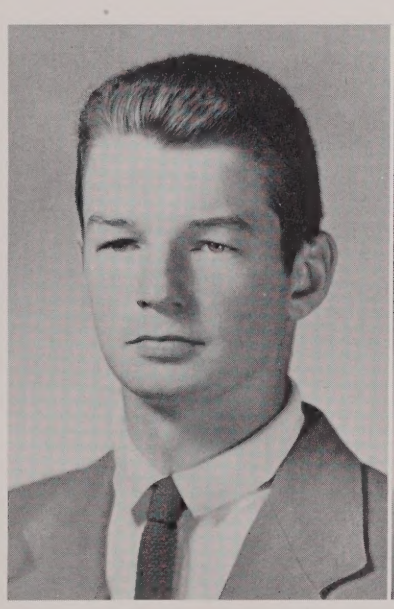

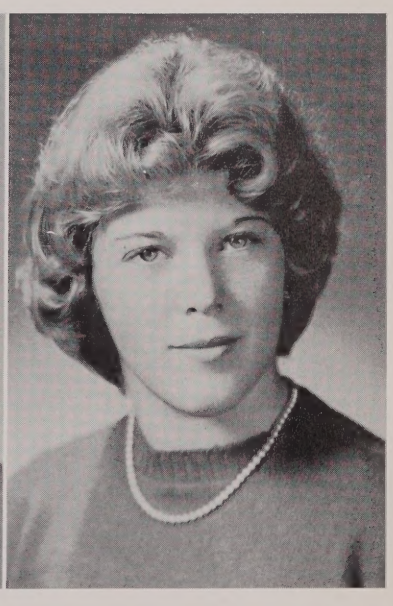

DOROTHY GARDNER

"Dotty" . . . housewife . . . "Don't make me blush." . . . pet peeve-U.S. Navy, history tests, "Farina cereal" . . . sports, dancing, drive-ins, Bruce . . . Basketball 3, 4; Softball 3, 4; Hockey Mgr. 3, 4; Athletic council 4; Dramatics Club 3, 4; Prom Comm. 3; Echo Sports Ed. 4; Pep Squad 3, 4; Yearbook 4; Walpole Times Reporter 4; Senior Class Play 4

PAMELA LEE GEIGLE

"Pam" . . . hairdresser . . . "What is my favorite saying?" . . . pet peeve-Judy and Tuesday nights . . . J.A., bowling, trampoline riding around . . . F.N.A. 2, 3; Business Club 3; Pep Squad 3, 4; Prom Comm. 3; Dramatics Club 4; F.H.A. 3; Dance Comm. 4; Office staff 4; Class Rep. 4; Yearbook 4

LOUIS J. GEORGE, JR.

"Louie" . . . medical doctor . . . aim-open a practice of my own . . . "Honesty is your best policy" . . . Stop & Shop, charitable organizations, violin . . . fiddling while Rome burns . . . Debating Club; Glee Club

RICHARD GILL

"Gillie" . . . advertising man . . . typical saying-"You couldn't print it" . . . pet peeves-typing with Mrs. Tokaz and women drivers . . . Donna . . . comments-unprintable . . . Art Club; Dramatics Club; Prom Usher 3; Class Rep. 2, 3, 4; Yearbook 4

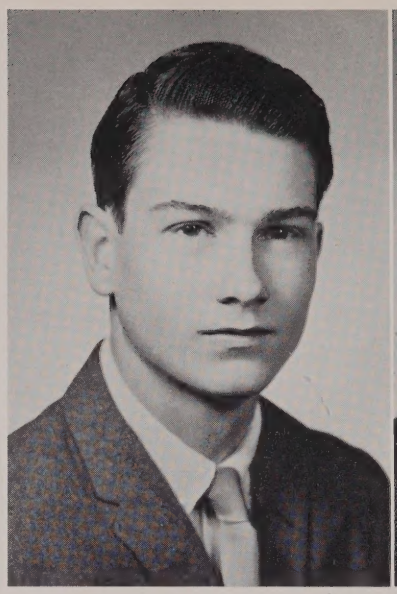

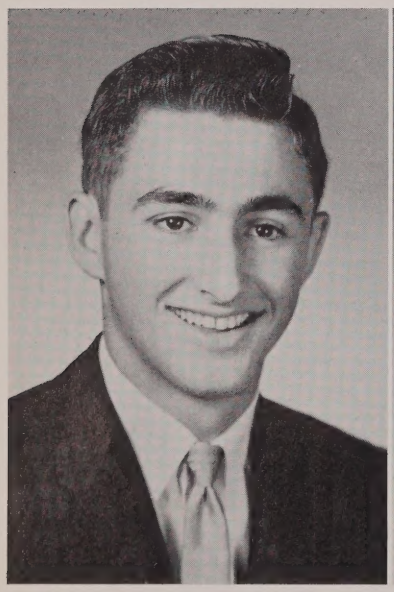

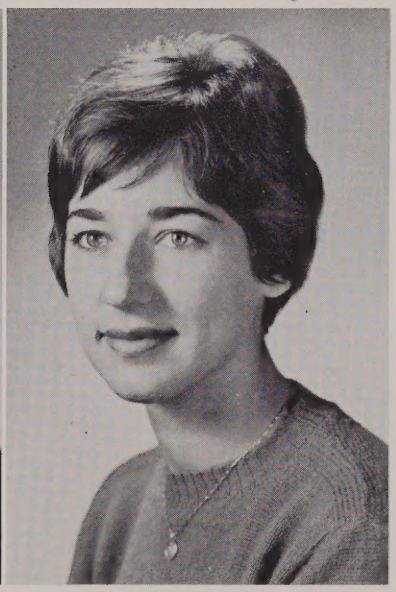

KENNETH J. GINGRASS

"Ginny" . . . "Grass" . . . math teacher . . . aim-marry a rich widow who owns a refreshment stand . . . pet peeves-high price of gas . . . being in the hospital, throwing prom parties, '55 Chev., Lakeview, Youth Center, Boston . . . Chess Club 2, 3; Phys. Ed. leaders 2, 4; Sports Club 3; Chorus 4; Class Rep. 2, 3; Prom Comm. 3; Dance Comm. 2, 3, 4; Chef's Club 4; French Club 2; Social Dancing 2; Track 2; Hockey 2, 4; Yearbook 4; Student Council 2

CONSTANCE A. GOTOVICH

"Connie" . . . sociologist . . . "two feet on the ground, face forward, chin up." . . . pet peeve-people who can let the world go by without getting enthusiastic . . . Ohio U. . . . writing letters, finagling time off to go out with old buddies, trying to squeeze 6 hours of sleep in . . . Class Rep. 2, 4; Student Council; Stylus Art Ed. 2; Glee Club 2; Hilltop Reporter 4; Art Club 4; Social Dancing 2; Reading Club 4; Dance Comm. 2, 4; Echo Editor 4; Dramatics 2, 4

VIRGINIA MARIE GRANT

"Ginnie" . . . home economics teacher . . . aim-reach the West coast . . . pet peeve-U.S. History . . . skating, pajama parties . . . Field Hockey 3, 4; Tennis L2, L3, L4; Class Rep. 2, 3, 4; Student Council 2; Homeroom Treasurer 2; Dance Comm. 2; F.N.A. 2, 3; Athletic Council 4; Yearbook 4; Honorary Society 3, Vice-president 4

DONALD E. GROW

"Don" . . . marathon runner . . . aim-own a Corvette convertible (blood, bronze and white) . . . pet peeve-homework, rainy Sat. nights . . . Golf, art, bowling, Hi-Fi, tennis, consumption of ice-cream . . . "If I had it to do over-I wouldn't" . . . Cross-country L2, L3, Capt. 4; Athletic Council 4; Phys. Ed. 2, 4; Glee Club 2; Dance Comm. chairman 4; Class Rep. 2, 3, 4

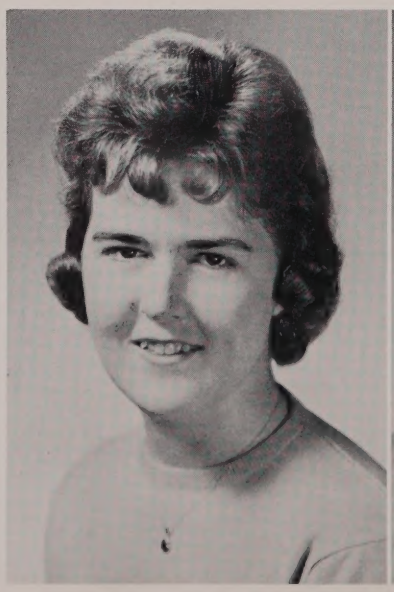

PETER X. HAGERTY

"Pete" . . . electronics engineer . . . aim-get through college . . . "Tah" . . . pet peeves-P.S.S.C., Sunday drivers . . . "Oh, Andy" . . . stock car races, ham radio . . . Radio Club 2, 3, 4; Chefs' Club 4

BARRY CHARLES HAMMOND

"Barrel" . . . teacher . . . aim-college . . . "You'd better believe it." . . . pet peeve-short black-haired girls . . . "Hey, Duh!" . . . Class Treasurer 3; Class Rep. 2, 3; Student Council 4; Sr. Class Play 4; Prom Comm. 3; Sports Club 3; Phys. Ed. Leaders Club 4; Athletic Council 4; Baseball 2, L3, L4, Co-Capt. 4; Football 2, L3, L4

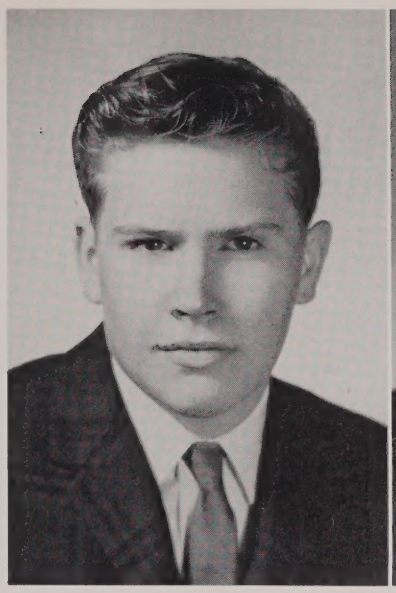

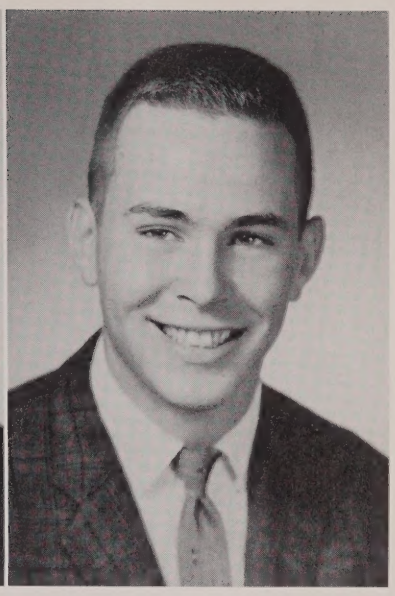

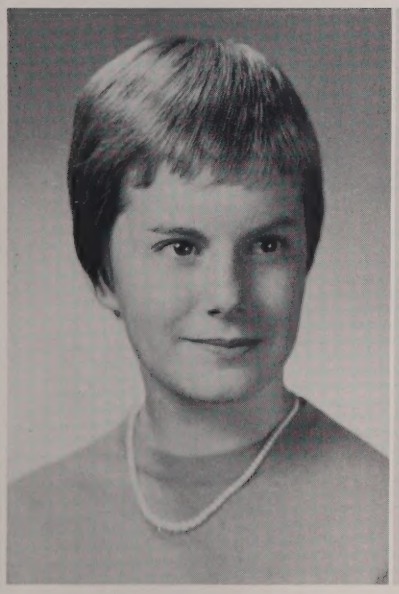

MARTHA HAWKES

"Marty" . . . secretary . . . aim-a happy marriage . . . "Oh, stop it!" . . . pet peeve-people who spell Hawkes without an "E" . . . J.A., Sewing, knitting, baby-sitting, Church activities, summer sports, pajama parties . . . Glee Club 2, 3; Social Dancing 2; Pep Squad 3; Prom Comm. 3; Stylus 4; Yearbook 4; F.T.A. 4; F.N.A. 4; Library Staff 4; Office staff 4; MDR-for-Lunch 4

SHEILA LOUISE HEADD

"Wiggles" . . . vocation unknown . . . aim . . . get out of kindergarten . . . "That's enough to rot your socks." . . . pet peeve-people in general . . . Mitch & Mary's, bowling . . . Glee Club 2; Chorus 2

JOAN CHRISTINE HEDBOR

"Joanie" . . . teacher . . . aim-do a job well . . . "Wow!" . . . pet peeve-dieting, walking to school in bad weather . . . MYF, Pondville volunteer, 3rd grade Sunday School Teacher, painting, music, swimming, skating, reading, J.A., Horizon Club, babysitting . . . F.T.A. 2, 3, 4; F.N.A. 2, 3, 4; Echo 3, Co-editor 4; Modern Dancing 3; French Club 4; Art Club 4

PATRICIA ANN HEINO

"Patti" . . . teacher . . . aim-college . . . "Oh darn it all." . . . pet peeves-my height and people who are conceited . . . J.A., pajama parties . . . Glee Club 2, 3, 4; F.T.A. 2, 3, 4; Dance Comm. 2, 3; Prom Comm. 3; Chorus; Pep Squad; Library staff; Yearbook; Girls' State Representative 3

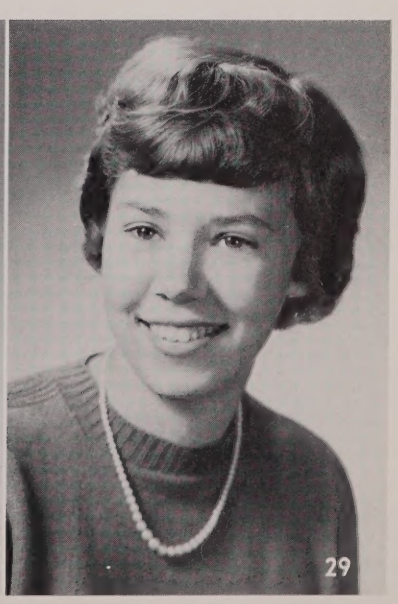

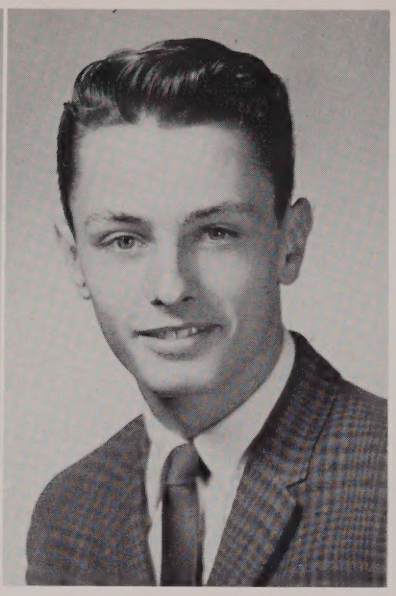

KATHLEEN HEMMER

"Kathy" . . . "Bubbles" . . . hairdresser . . . "Dimples" . . . aim-marriage . . . "Ba-loney" . . . pet peeve-my bass, U.S. History . . . bowling, sewing. . . . baton squad 2, 3; Social Dancing; Home Economics Club; Pep Squad

WILLIAM J. HERMISTONE

"Willy" . . . "Herm" . . . lawyer . . . aim-get through law school . . . punster, "dirty old man" . . . pet peeves-wheels and a physics teacher . . . Yearbook Art Editor 4; Reading Club, vice-president 4; Chess Club; Debating Society 4; Mathematics Club; Prom Usher 3; Hockey 1; Track 1; Tennis L2; Walpole Times Rep.

LOUISE ELLEN IAGATTA

"Lulu" . . . "Iggy" . . . hairdresser . . . aim-happiness . . . "Oh, come on—SMILE" . . . pet peeves-"Catch" and "conceited people" . . . camera bug, dancing, going to parties, trampoline jumping . . . social dancing 2; Photography Club 3; Pep Squad 3, 4; Home Ec Club 4; Stylus 2; Prom Comm. 3; Dance Comm. 4; Homeroom Treasurer 4; Yearbook 4; J.A. 3, 4; Senior Class Play 4

DONALD INGRAM

"Don" . . . teacher . . . aim-college . . . "you'd better believe it." . . . pet peeve-hot rodders . . . "What homework?" . . . Stop & Shop, Junior Achievement

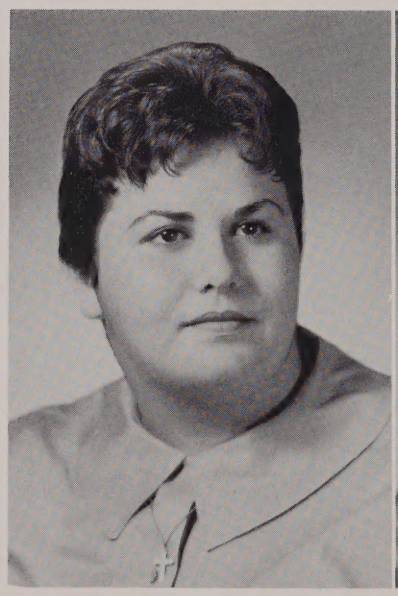

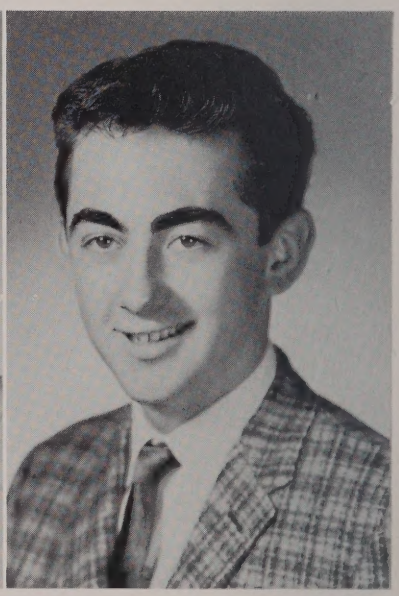

NANCY CAROLE JACKSON

"Nance" . . . legal secretary . . . "Hey, Alice, how about doubling Friday night?" . . . pet peeves-snobs and dishonest people . . . dances, grads, parties, Boston trips with Alice, hanging around with the girls . . . Student council 3, 4; Class rep. 2, 3; Homeroom treas. 2, 3; Softball 2; Dance Comm. 2, 3, 4; Prom Comm. 3; Pep Squad 2, 3, 4; Stylus 3; Chorus 4; Social Dancing 3; Yearbook 4

MARY ELIZABETH JACOBS

"Mary" . . . dental hygienist . . . aim-marriage and happiness . . . "Ya don't know, do ya?" . . . pet peeve-working on weekends . . . J.A., a certain boy from Vermont . . . F.N.A. 2, 3, 4; F.T.A. 2, 3, 4; Echo 2, 3; Humor Ed. 4; Dance Comm. 2, 3, 4; Prom Comm. 3; Chess Club 3, 4; Softball 2, 3, 4; Basketball 2, 3, 4; Field Hockey 4; Dramatics 2; Pep Squad 3, 4; Spanish Club 4

WILLIAM JARLIS

"Wooley" . . . "Jarley" . . . Millionaire . . . aim-graduate, join service, become best shot in my family . . . "What did we have for homework?" . . . pet peeve-boy with the Dodge Dart, school, teachers, detention . . . hunting, trapping, working, sleeping

CLAIRE ANN JEFFERY

"Boots" . . . secretary . . . "Kitten" . . . aim-college and marriage . . . "Oh, no!" . . . pet peeve-Pete, Bird & Son, too much homework . . . Fisher Jr. College . . . M.Y.F., horseback riding, skating, skiing . . . Social Dancing 2; Chess Club 2, 3, 4; President 4

PAUL A. JOHNSON

"Jack the Giant" . . . "Fingers" . . . aim-successful failure . . . vocation-have fun . . . Swedeville man . . . "Are you going to Norwood? Ha?" . . . pet peeves-Walpole, thumbing rides . . . hunting, fishing, swimming, diving . . . Photography club, cafeteria garbage scraper

RICHARD JOHNSON

"Dick" . . . vocation-undecided . . . aim-to get a convertible . . . "That's what they like" . . . pet peeves-snobby girls, playing the guitar, bowling, washing the car, going to parties

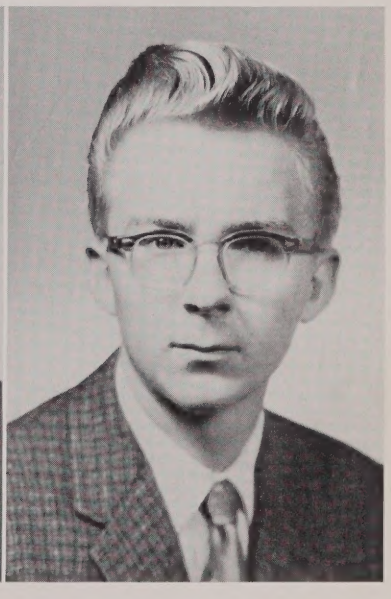

SUSAN JOHNSON

"Sue" . . . home economics teacher . . . "What?" . . . aim-happiness . . . pet peeves-shoes, U.S. history . . . J.A., sewing, Youth center . . . Secretary, Class of 1962; Student Council 2; Class Rep. 2, 3; Magazine Drive Capt. 3, 4; Basketball 2; Tennis L2, L3, L4; Field Hockey 3, L4; Dance Comm. 2, 3, 4; Prom Dec. Comm. ch. 3; Archbearer 3; Glee Club 3; Chorus 3; Library staff 3; Office Staff 4; Echo 4; F.T.A. 4; Dramatics 3, 4; Yearbook Adv. Ed. 4; Class Secretary 2, 4

SANDRA JONES

"Jonsie" . . . hairdresser . . . aim-success in marriage . . "Hi ya kid!" . . . pet peeves-Loren and yo-yos . . . swimming, roller skating, working, J.A.

NANCY ANNE KAHILA

"Nance" . . . Finnish interpreter . . . aim-success in Finland . . . "my gracious" . . . pet peeves-shoes, two-faced people . . . pajama parties, traveling, taking pictures . . . Social Dancing 2; Chess Club 2, 3, 4; Dramatics Club 2, 3; Dance Comm. 3; Field Hockey 4; Yearbook 4.

JAMES P. KANNALLY

"Big Jim" . . . "Turtle" . . . state trooper . . . "Should never happen" . . . pet peeves-the clique, Mr. Conkey's golf game, Mr. Phinney's point system . . . Montrose taxi driver, always heading for Boston . . . "Where's Butch?" . . . Football; Hockey; Golf L2, L3, L4

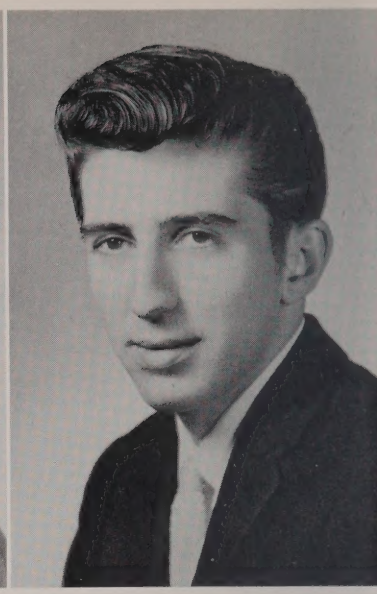

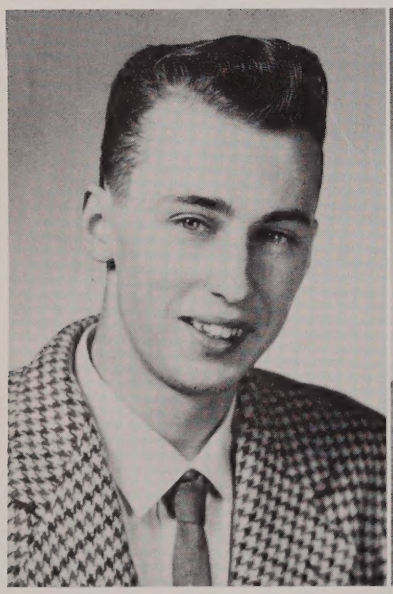

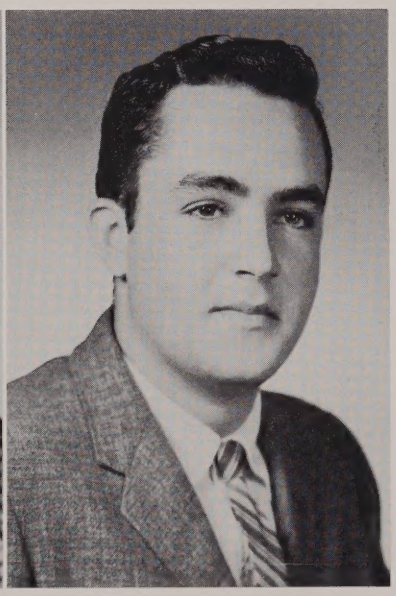

PHILIP KELLARSON

"Killer" . . . Navyman . . . aim-to be a success in whatever field I choose as a permanent career . . . I'll try anything once" . . . pet peeve-teachers who can't teach . . . reading, Howard Johnsons

EDWARD KELLEY

"Kel" . . . "Meatball" . . . businessman . . . "Hey chopper!" . . . pet peeve-slices and hooks, Spanish II, and Mr. Phinney's changes . . . aim-success and happiness . . . golf, C.Y.O. . . . Golf L2, L3, L4; Phys. Ed. Leaders Club; Chef's Club; Class Rep.; Miss Moore Fan club 3

GERALDINE ANN KISSELL

"Gerri Ann" . . . secretary . . . aim-Chamberlin Jr. College . . . "Oh ya, hey!" . . . pet peeves-the leaning tower of Powers and people who always make a comment about my last name . . . dancing, going to the football and hockey games . . . Glee Club 2, 3; Chorus 2, 3; Prom Comm. 3; Pep Squad 4

ROBERT N. LAMMI

"Bob" . . . Air Force pilot . . . pet peeves-younger brothers and people who think they know everything . . . "Don't knock it" . . . skiing, building and flying model airplanes . . . Football 2, 3, 4

FRANCIS LANDERS

"Frank" . . . aim-an A in conduct . . . pet peeves-school in general, being called Penguin . . . Who's the fastest tripple cuffer? . . . Football 2, 3, 4; Class Rep. 2

RICHARD LOTTERO

"Rich" . . . "Lizard" . . . mathematician . . . aim-Ph.D. in applied math . . . "basically" . . . pet peeve-people who don't know what they're talking about . . . J.A. . . . Spanish Club . . . Mr. Innes' pet peeve

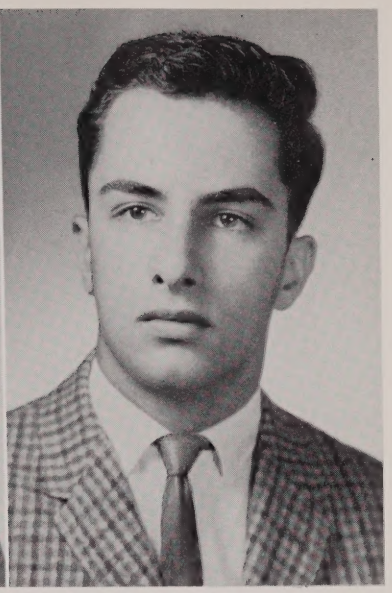

ANTHONY LUCAS

"Tony" . . . vocation-work . . . aim-work and be happy . . . "Darn it." . . . pet peeves-some senior girls, homework . . . eighty-one yards . . . Football 2, 3, 4

LENORA LULL

"Lennie" . . . secretary . . . aim-happiness and independence . . . "I'm embarrassed" . . . people and two faced friends . . . A & P . . . Business Club 3, 4; Class Rep. 4; Mag. Drive Mgr. 4; Office Staff 4; Dance Comm. 4; Dramatic Club 4

PETER MAGNUSON

"Pete" . . . millionaire . . . "Is that a fact?" . . . aim-happiness . . . pet peeves-work, S.S. Decatur, people who call me Bruno . . . "Love that girl" . . . Chorus 4; Chef's Club 4; Hockey 3; Class Rep. 4; Baseball 2, 3, L4

LINDA RITA MATTSON

"Lin" . . . secretary . . . aim-success and happiness . . . "I'm sorry" . . . pet peeve-certain Junior girls and their conceited ways, Billy Petrovick . . . riding around in a yellow car (buddy) J.A. Senior Class Play 4; Pep Squad 3, 4; Prom Comm. 3; Dance Comm. 4; Social Dancing 2; Yearbook 4; Echo 3

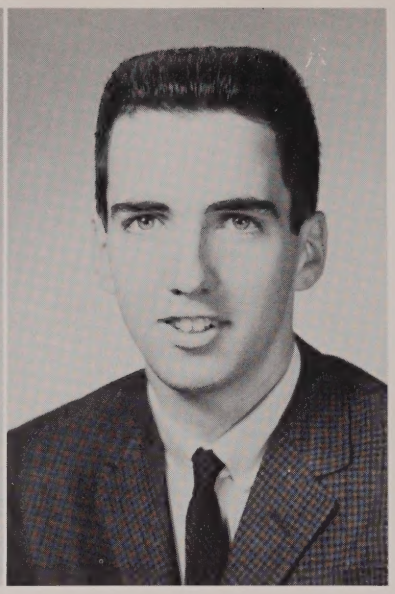

AUDREY ESTHER MAXWELL

"Maxie" . . . biologist . . . aim-repay my parents for their faith in me . . . "Jolly sweets" . . . pet peeves-none—the world's my oyster . . . Yearbook Co-editor; Field Hockey 2, L3, L4; Student Council 2, 3, 4; F.N.A. 2, 3, 4; Class Rep. 2, 3, 4; Dance Comm. 2, 3; Library Staff 2, 3; Archbearer 3

THOMAS JAMES McDAVITT, JR.

"Tom" . . . aim-college . . . "I kid you not!" . . . pet peeve-Fernandes . . . Junior Achievement . . . oral talks . . . F.T.A. Yearbook

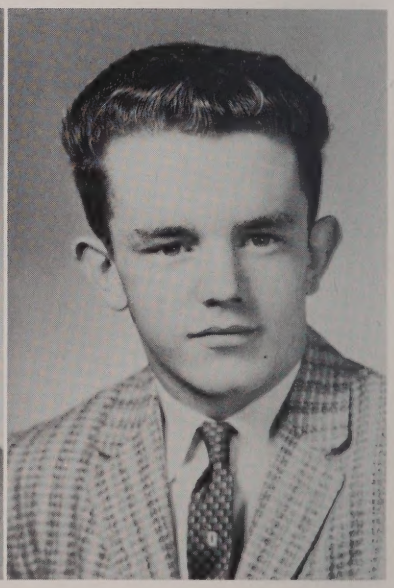

NANCY McDONALD

"Mac" . . . "Nance" . . . housewife . . . aim-love and happiness . . . pet peeves-bossy people . . . "Butch" . . . collecting stuffed animals, art, cooking, sewing . . . Social Dancing 2; Prom Comm. 3

JAMES I. McKNIGHT

"Jim" . . . Air Force . . . "It's terrible, isn't it?" . . . pet peeve-slow moving girls . . . Favorite sport-playing pool

NANCY MILLER

"Nanc" . . . Math teacher . . . aim-drive the ice machine at the arena . . . pet peeve-that "power" in 224 . . . horseback riding, J.A. piano, Cape Cod . . . Class Rep. 2, 3, 4; Social Dancing 2; Dramatics 3, 4; Pep Squad 3, 4; Prom Comm. 3; Archbearer 3; Usherette 3; Homeroom Treas. 2, 3; F.T.A. 4; Echo News Ed. 4; Dance Comm. 2, 3, 4; Adv. Reading 2; Library 2; Yearbook

C. KENNETH MOORE, JR.

"Archie" . . . Navyman . . . typical saying-nothing . . . Fishing, hunting . . . Silence is golden . . . band

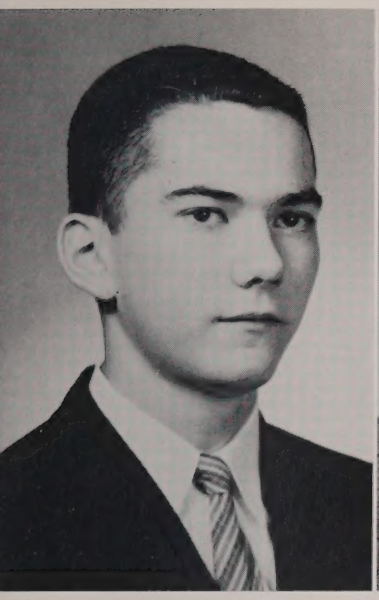

MICHAEL J. MORTELLI

"Mike" . . . aim-graduate . . . "That's true" . . . pet peeves-homework; Miss Sline . . . hanging signs, collecting pumpkins, Class Rep. w, Hockey 2, 3, L4

JEAN F. MULHERN

"Juanita" . . . artist . . . aim-travel abroad . . . "Holly crow!" . . . pet peeves-U.S. History, moody people . . . drawing, ice skating, C.Y.O. J.A. . . . Glee Club 1, 2; French Club 2, 4; Adv. Reading Club 2; Prom Dec. Comm. 3; Spanish Club 4; Class Rep. 4; Yearbook 4

JOYCE ANN MULHERN

"Joy" . . . interior designer . . . aim-success and happiness . . . "What a blast" . . . pet peeves-moody people, gym . . . bowling, skating, C.Y.O.; J.A. . . . Glee Club 1, 2; F.T.A. Sec. 3; French Club 2; Vice-President 4; Library Staff 2, 3; Dance Comm. 2, 3; Prom Comm. 3; Hilltop News Reporter 4

CAROLYN MULVEE

"Carol" . . . "Calsey" . . . vocation undecided . . . aim-college . . . "You know" . . . Pet peeve-fahrenheit . . . swimming, badminton . . . Field Hockey 3, 4; Basketball 2, 3, 4; F.T.A. 2, 4; Pep Squad 2, 3; Home Ec. Club 3; F.N.A. 2; Dramatics 4; Prom Comm. 3; Class Rep. 4; Library Staff 3; Yearbook 4

CHERYL MUSE

"Cherrie" . . . secretary . . . pet peeve-certain "powers" of the school . . . "Ronnie! Ronnie! Ronnie! . . . Youth Center, pajama parties," dancing, going out with Ron . . . Baton Squad 2, Ass't 3, Capt. 4; Softball L3, L4; Home-room Treasurer 3, 4; Class Rep. 2, 3, 4; Magazine Capt. 3; Prom Comm. 3; Student Council 4; Office Staff 3; Library Staff 3; Business Club 3; Athletic Council Vice-President 4; Honorary Society Sec. 4

JOHN MUSTONEN

"Musty" . . . automobile engineer . . . aim-a million bucks and a quick coupe . . . "mother" . . . pet peeves-physics lab, history homework, Ford engines . . . drag races at Sanford, hot-rodding, Youth Center, Pumping Esso and saving pennies for college and car

DENNIS JOHN NAUGHTON

"Denny" . . . vocation-classified . . . aim-college . . . golf, tennis . . . twist champion

ROBERT E. NETHERCOTE

"Tex" . . . "Fox II" . . . pharmacist . . . "Oh, Mother" . . . pet peeves-Football, bookworms . . . "Lota luck" . . . C.Y.O.; J.A.; playing softball against the "nuts" . . . Chess Club 2, 4; Phys. Ed. Leaders Club 2; Sports Club 3; Chorus 4; Prom. Comm. 3; Prom Usher 3; Graduation Usher 3; Class Rep. 3, 4; Cross-Country 2, 3; Hockey 2, 3, 4; Baseball 2; Tennis 3, Capt. 4; Athletic Council

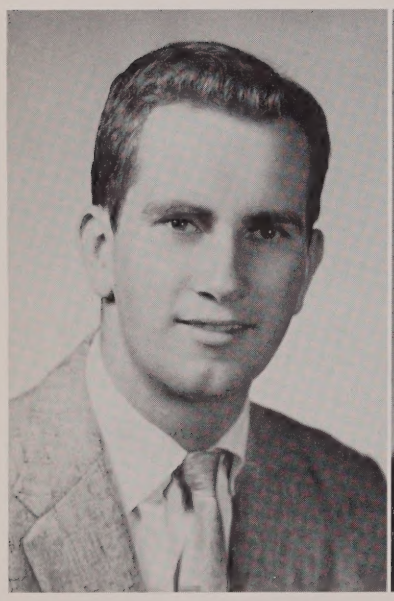

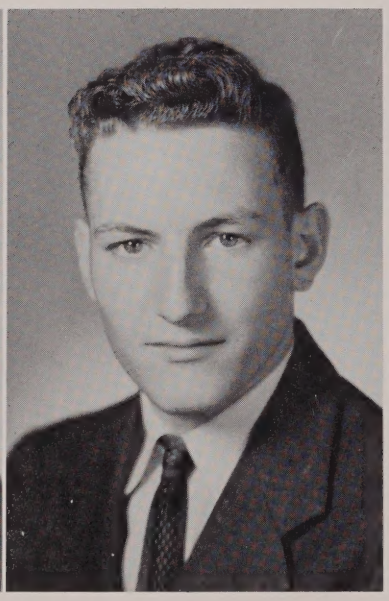

CHARLES ROBERT NEWELL

"Charlie" . . . pilot . . . aim-hunting lodge in New Hampshire . . . "Dear Diary" . . . model planes, photography, flying . . . Sports Club; Chef's Club 4; Photography Club; Glee Club

EDWARD JOHN NORTON

"Teddi" . . . coast guardsman . . . "If you can't convince 'em, confuse 'em" . . . pet peeves-girls and car engines . . . "Give me liberty or give me death" . . . Glee Club; Tennis

JOANNE ELIZABETH O'DELL

"Jo-Jo" . . . missionary . . . aim-Albright College . . . pet peeve-none . . . Horizon Club, Choir, Y.P.F.; Sunday School Teacher, Inter-church youth council, Sacred Dance Choir; Pondville Hospital volunteer . . . Student Council 2; F.N.A. 2; F.T.A. 3; Library Staff 3; Class Rep. 2; Homeroom Treasurer 2; French Club 4; Prom Comm. 3

SHELIA ANN O'MALLEY

"Sheil" . . . secretary . . . aim-to be happy . . . "Miss Farina, what did I do?" . . . pet peeve-having to work when the Football team plays . . . A & P . . . dancing, Pep Squad 3, 4; F.N.A. 2, 3, 4; Prom Comm. 3; Home Ec. Club 3; Homeroom Treasurer 4; Yearbook 4

JOHN D. ORLANDO

"Bud" . . . illustration artist . . . aim-to get the most out of life . . . pet peeve-party poopers, people who don't like to dance . . . Football L3, L4; Hockey 1, 4; Prom Usher 3; Class Rep. 3, 4; Phys. Ed. Leaders Club; Chorus; Art Club; Dance Comm. 4

RICHARD J. PERRY

"Squirrel" . . . aviator . . . "Probrecito" . . . pet peeves-school regulations and people who call me wretched Richard . . . J.A. 3; Air Explorers; Photography . . . Chef's Club 4; Chess Club; Photography Club 3

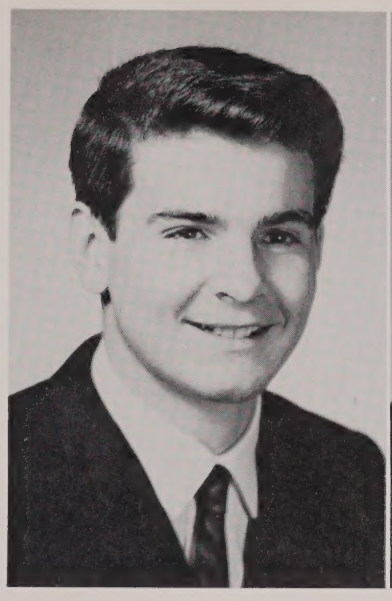

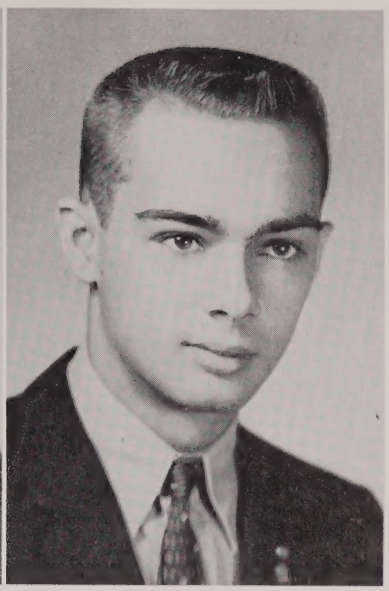

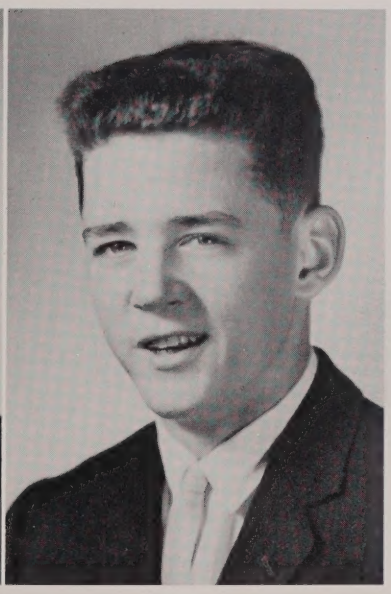

RICHARD JOHN PETRONI

"Pedro" . . . "Pete" . . . craftsman . . . aim-make a fast million . . . "Working hard" . . . pet peeve-homework . . . bowling, fishing

WILLIAM JOHN PETROVICK

"Willie" . . . engineer . . . aim-become another Rockefeller . . . "Hi, Merdock" . . . pet peeves-U.S. History and underclassmen . . . "Just only" . . . part time jobs at A & P, cars, parties . . .

JOHN S. PROCACCINI

"Johnny Proc" . . . "Barn Owl" . . . commercial artist . . . aim-to be healthy, wealthy, and wise . . . pet peeve-report cards . . . "Are you serious?" . . . J.A.; Fernandez, guitar . . . Football 2, 3, L4; Phys. Ed. Leaders Club 4; Prom Comm. 3; Magazine Capt. 4; Baseball 2; Prom Usher 3

PAUL R. PROCACCINI

"Proc" . . . aim-skip the draft . . . "Is that right?" . . . pet peeves-having to go from 222 to 106 in 4 minutes, three yard punts . . . J.A.; C.Y.O.; Youth Center . . . Student Council 4; Chef's Club 4; Prom Comm. 3; Prom Usher 3; Grad. Usher 3; Yearbook 4; Football 2, L3, L4; Basketball 2, L3, L4; Baseball 2, L3, L4

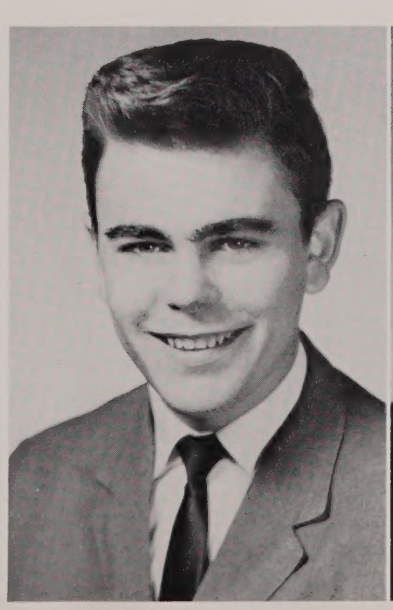

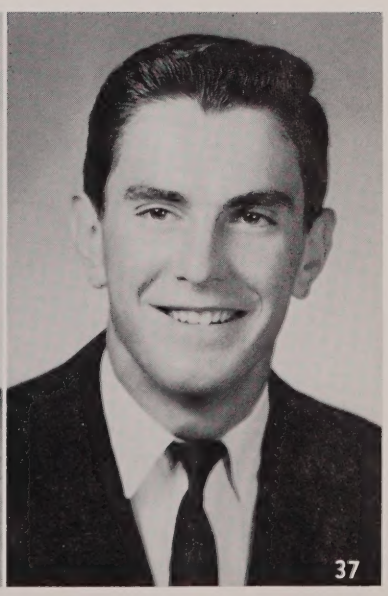

JOAN F. PURDON

"Prunes" . . . secretary . . . "I want a clamroll" . . . pet peeve-being told to get to my homeroom in the morning by a certain teacher . . . Youth Center Spectator sports, dances, raising cain with Betty Ann . . . Class Rep. 3, 4; Pep Squad; Basketball 3; Prom Comm. 3; School Paper; Dance Comm. 2, 3, 4; Business Club; Yearbook 4

G. ARTHUR RAFUSE

"Archie" . . . "Ray" . . . accountant . . . aim-college . . . "Hello thar" . . . pet peeves-same English teacher for 3 years, Fernandes, Bocce Club, Pancake House; Class Rep. 2; Sports Club 2, 3; Math Club 3; Basketball 2, 3; Baseball 2, 3, 4; Yearbook 4

SANDRA GAIL RAWSON

"Sandy" . . . airplane stewardess . . . "What are you, some kind of nut?" . . . pet peeve-U.S. History . . . Softball 3; F.T.A. 2, 3; Pep Squad 3, 4; Yearbook 4; Prom Comm. 3; Business Club 3

JOSEPH REED

"Cyrano" . . . state policeman . . . "I don't know." . . . pet peeves-calling Canton, Spanish II, People who call me "Little Cunna" . . . A & P, Golf 3, 4; Chef's Club 4; Phys. Ed. Leaders 1, 2; Prom Comm. 3; Chess Club 2, 3

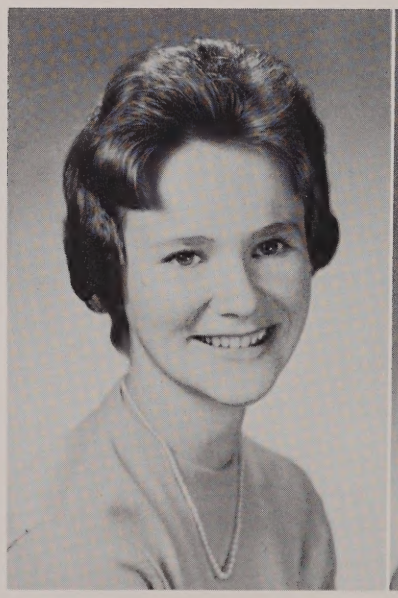

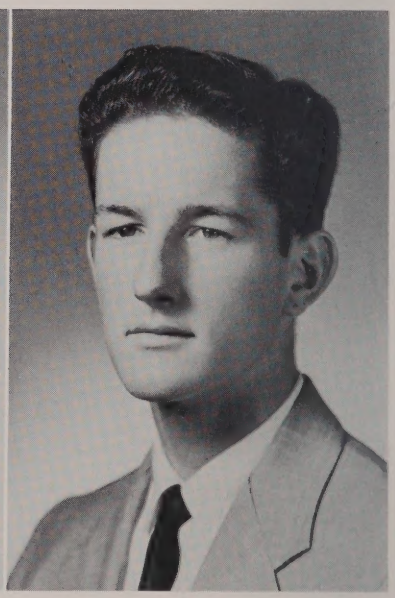

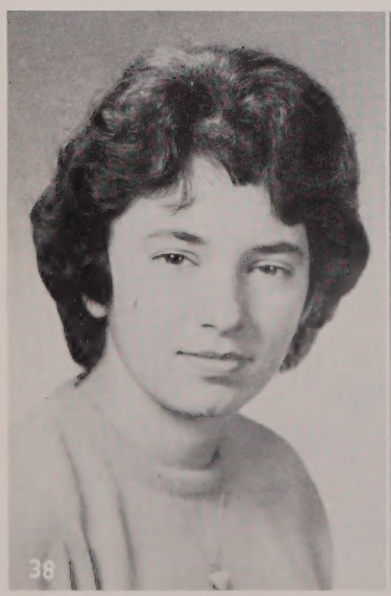

LINDA LEE RICHARD

"Lin" . . . secretary . . . "Oh, you think you are!" . . . pet peeves-U.S. History homework, being late for school . . . babysitting, talking on the phone . . . Glee Club, Chorus

ANNE MARIE ROGERS

"Ann" . . . hairdresser . . . aim-marriage and happiness . . . "I care less" . . . pet peeve-people who wake me up . . . oil painting, knitting . . . Glee Club 1, 2, 3, 4; Chorus 1, 2, 3

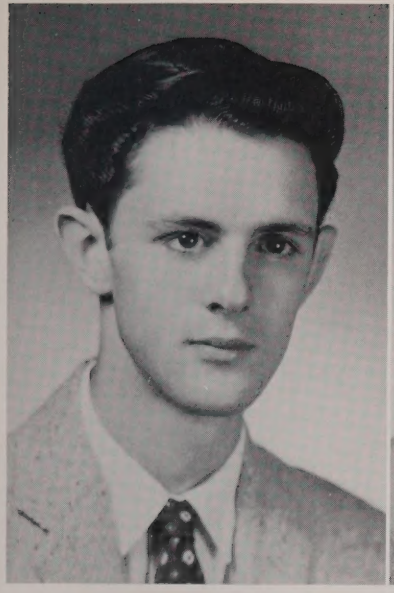

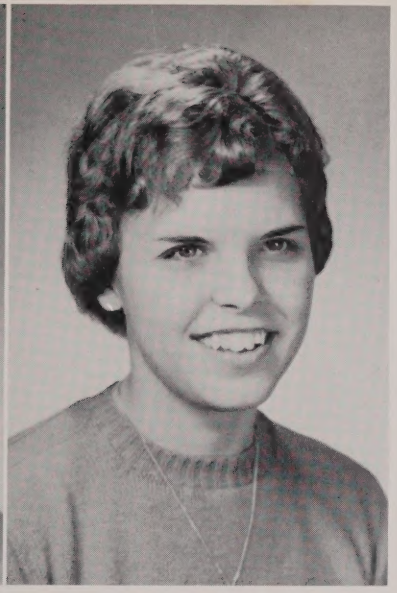

GORDON ROSS

"Captain Ross" . . . proven papers . . . aim-own proven papers . . . "Just only" . . . pet peeve-coffee breaks that are invaded by officials

CAROL SADAWAY

"Carol" . . . elementary school teacher . . . "Fabulous" . . . pet peeves-homework, U.S. History . . . J.A.; Music; . . . F.T.A. 2, 3, 4; French Club 4; Math Club 3; Art Club 4; Yearbook 4

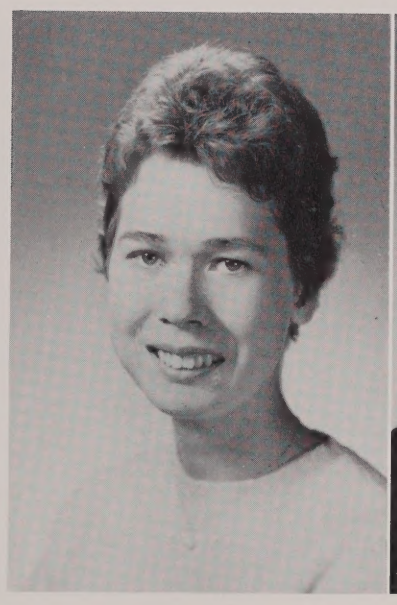

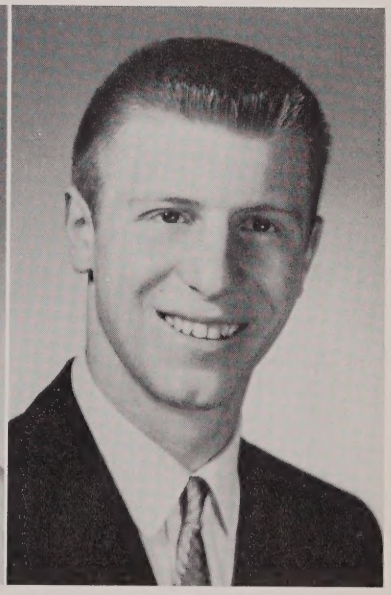

LINDA C. SALONEN

"Linn" . . . nurse . . . "That's just ducky" . . . pet peeves-Spanish subjunctives, people who loiter in the halls . . . Church Choir; J.A.; Y.P.F.; Rainbow . . . "Always true to N.C. and T.T.C. wherever I may be!!" . . . Field Hockey 3, 4; F.N.A. 2, 3, 4; Dramatics 3, 4; Glee Club 2, 3; Dance Comm. 2; Class Rep. 2

JOHN R. SANZI

"Sanz" . . . gym teachers in WACS . . . aim-start my own religion . . . pet peeves-girls who smoke, pumpkins, guys who won't stick to one story . . . J.A.; Lakeview; C.Y.O. . . . trips to Boston; Baseball, Youth Center . . . Class President 2; Vice-Pres. 4; Class Rep. 2, 3; Dance Comm. 2, 4; Sports Club; Athletic Council 3, 4; Chef's Club; Phys. Ed. Leaders; Prom Comm. 3; Yearbook 4; Football 2, L3, L4; Hockey 2, L3; Co-capt. 4

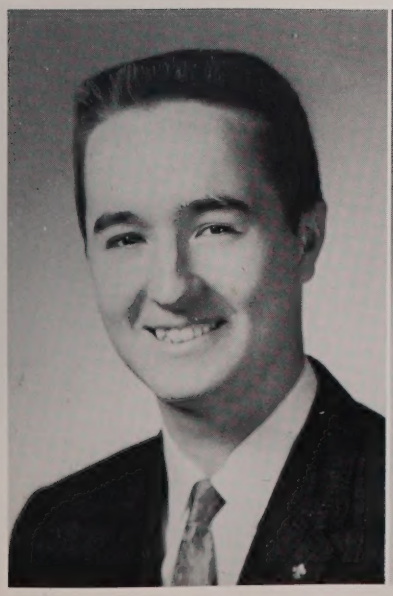

ROBERT JOSEPH SAUNDERS

"Bob" . . . priest . . . aim-peace "That's fantabulous, Yogi" . . . pet peeves-history homework and a '49 Plymouth . . . Well what's next? . . . Swenson's, Bendinelli's, C.Y.O.; Air Explorers . . . Yearbook 4

DEBORAH SCANZIO

"Bebbie" . . . teacher . . . aim-graduate . . . pet peeve-"How did you do in school today?" . . . "excuse me" . . . water skiing, J.A. Lakeview, roller skating; Chorus 3; F.T.A.; Chess Club; Glee Club; Yearbook 4

FRANCIS SHEA

"King size Frank" . . . engineer . . . aim-to make money . . . "bananas" . . . pet peeve-a certain History class . . . Work at Fernandes, guns, shooting, girls!!

JOHN SIEGMUND

"Siggy" . . . embalmer . . . "Oh, Mother" . . . pet peeves-homework and some senior girls . . . "You peasant" . . . Lakeview, swimming, Football L3, L4; Baseball 2, L3, L4; Dance Comm. 3; Prom Comm. 3; Chorus 4; Chef's Club 4; Phys. Ed. Leaders 2; Sports Club 3; Chess Club 2; Class Rep. 3, 4

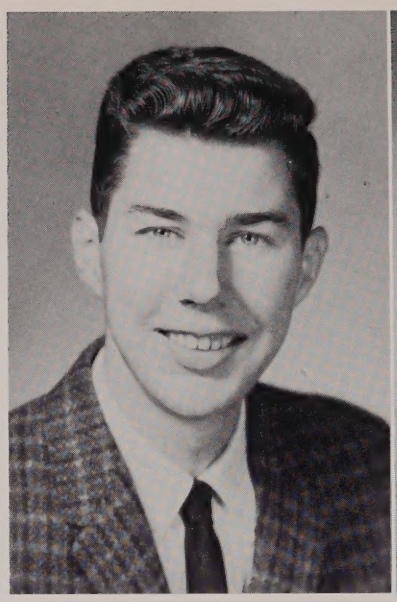

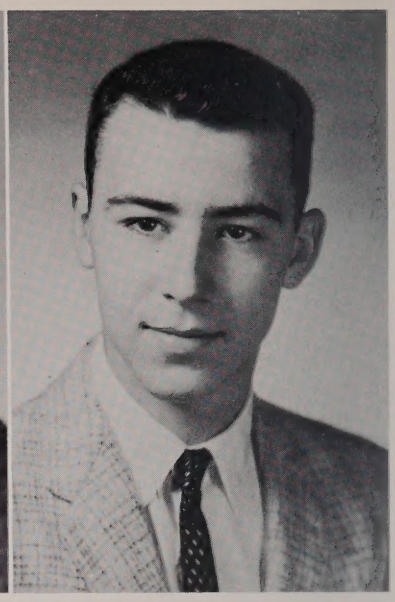

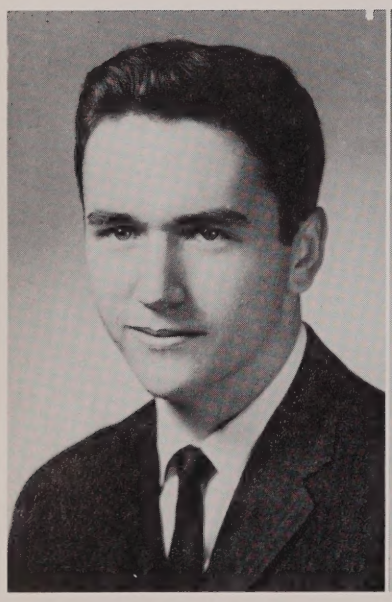

DAVID E. SILVERNAIL

"Big Dave" . . . construction engineer . . . aim-marriage and success . . . "Some day!" . . pet peeve-a girl named "Patty" . . . cars, Fernandes, Bowling, girls . . . Audio-visual Club

PATRICIA ELLEN SIMMONS

"Patti" . . . "Blondy" . . . nurse . . . aim-become a good wife and mother . . . "If you say so" . . . pet peeve-people who don't give you a definite answer . . . Photography, Dixon's; M.Y.F. . . . likes Foxboro boys; F.N.A. 2, 3, 4; Dramatics Club 1, 2, 3

JAMES A. STEWART

"Jimmy" . . . history teacher . . . "I know I should have studied" . . . pet peeve-math . . . collecting coins, bowling; working at Rockwood's . . . French Club 2, 3; F.T.A.; Magazine Drive Top Salesman 2, 3

SUSAN LORETTA STILLMAN

"Sue" . . . medical technologist . . . "I'm embarrassed" . . . pet peeve-people who tell me I'm blushing . . . J.A.; Y.P.F. . . . love that Physic's class! . . . Field Hockey 2, 3, 4; Class Rep. 3; F.N.A. 2, 3, 4; Pep Squad 3; Grad. Archbearer 3; Library Staff 3; Dance Comm. 3

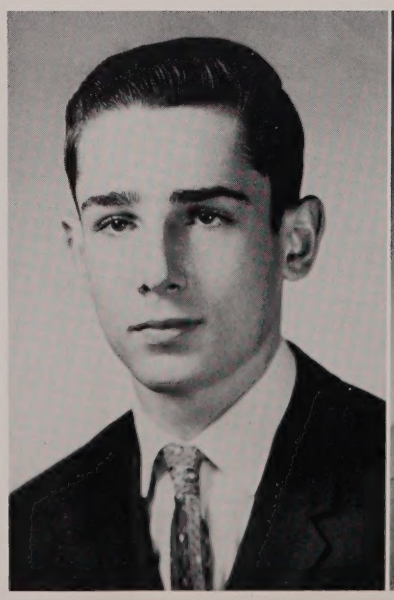

RONALD STUBER

"Ronnie" . . . beachcomber . . . aim-live forever . . . "What are you, some kind of nut or something?" . . . Pet peeve-Beverly Carothers . . . hunting, swimming . . . Football 1, 2, 3, 4; Baseball; Class Rep. 2, 4

F. BRADFORD SWENSON

"Brad" . . . vocation-remains to be seen . . . aim-a good college and American living . . . "Hey! Bananahead" . . . pet peeve-Ahhhh . . . people who lack tact, teachers who can't teach . . . and the Yearbook . . . President, Youth Fellowship; work at Swenson's . . . Yearbook Co-editor; Debating Club 2; Reading Club 2, 3; Dramatics Club 3, 4; Class Rep. 2, 3; French Club 4; Senior Class Play 4; Student Council 4

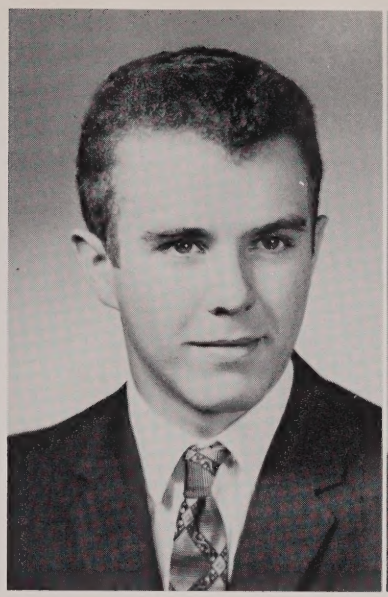

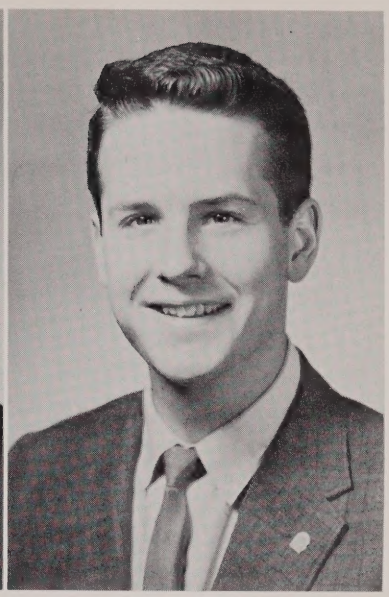

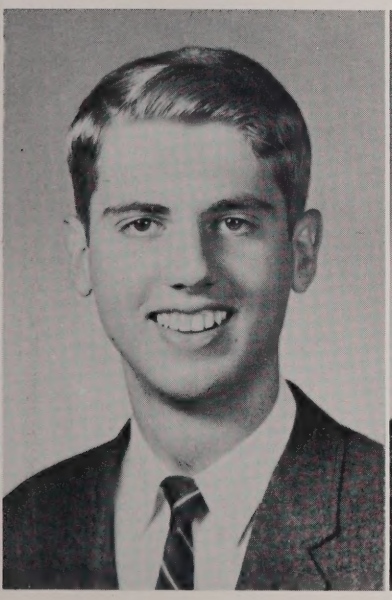

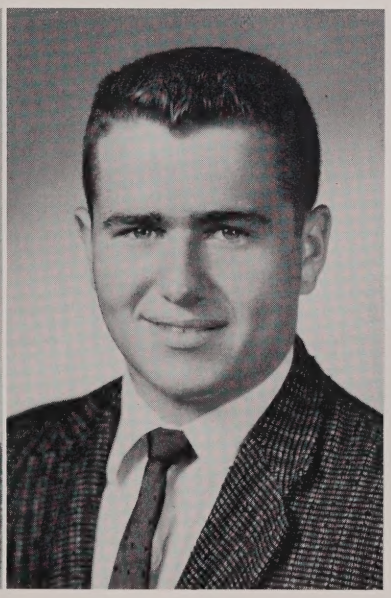

PHILIP L. TAYLOR

"Phil" . . . professional liberal . . . aim-contribute to the ending of wars . . . "I don't think that's true at all, Mr. ——" . . . pet peeves-people who don't think for themselves, college applications, gossiping girls, Liberal Religious Youth, filling out applications, Yearbook Business Mgr. 4; French Club 2, 3, 4; Adv. Reading 4; Debating Society 2, 4; Basketball 1, 2; Photography Club 3; Class Rep. 1, 2, 3, 4; Echo 3; Student Council 2

MICHAEL JOHN TIMMINS

"Mike" . . . draftsman . . . aim-success . . . "and that's a fact." . . . Pet peeve-Ralph . . . sailing, skating, fishing . . . Chess Club; Chorus; Football 2, 3, 4; Hockey 2, 3, 4; Track 2, 3, 4

F. SCOTT TOBEY

"Puppy" . . . politician . . . aim-its a deep, dark secret . . . "and if you will elect me" . . . pet peeve-females, French and J.F.K. . . . Walpole Times Sports and Student Council Columns . . . Student Council President 4; Dramatics Club 3, 4; Photography Club 2; Athletic Council 4; Cross-country 2, 3, mgr. 4; Football mgr. 4; Basketball 2, 3, L4; Tennis 2, 3, L4; Yearbook 4; Senior Class Play 4

SUZANNE WILSON TOURTELLOTTE

"Suz" . . . marine biologist . . . aim-meet Jacques Piccard and visit Bimini . . . "Fabulous" . . . pet peeve-CBA chemistry . . . library work, volunteer weather observer for Air Force . . . "Je ne suis pas oiseaux Etienne" . . . Newspaper 2, 3, 4; French Club 4; Reading Club 4; Prom Comm. 3; Class Rep. 4; Yearbook 4

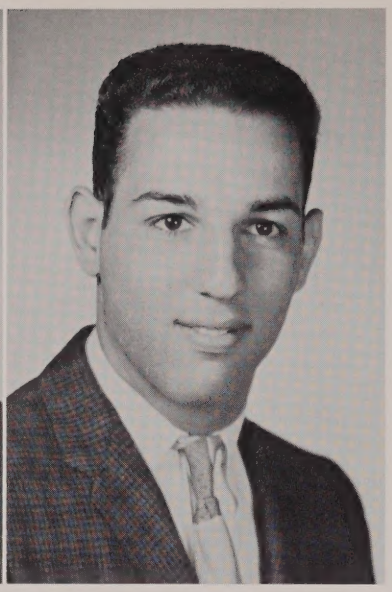

WALTER TRAVERS

"Cousy" . . . Other nicknames censored . . . tall man in the circus . . . aim-high . . . "Hey Ek" . . . pet peeves-1950 Chevy convertible, being second best to Eklund in politics . . . Boys' State, J.A. president . . . Class Vice-president 3; Football 2, 3, L4; Basketball 2, 3, L4; Track 2, L3, L4; Hilltop reporter 4; Yearbook and Prom Comm. 3; Adv. Reading 2; Phys. Ed. Leaders 2; Student Council 3, 4; Honorary Society Pres. 4

RALPH E. TROIANO

"R-R-Ralph" . . . "Bosco" . . . public speaker . . . "Just only" . . . cutdowns . . . pet peeves-Mr. Jordan, Booth, Burke, Timmins . . . "don't you forget it" . . . J.A.; bowling, almost any sport . . . Football 2, 3, 4; Track 2, 3, 4; Social Dancing Club 2; Phys. Ed. leaders 4; Weight lifting 3, 4; Chef's Club 4; Hockey asst. mgr. 4

FAITH TURCO

"Turk" . . . hairdresser . . . "Is that right" . . . pet peeves-Air Force and people who make fun of the Italians . . . "Come on Bev, hurry up." . . . dances, parties, writing to Jimmy . . . Treasurer 2, 4; Athletic Council Sec-treas. 4; Cheerleading 3, capt. 4; Social Dancing 2; Pep Squad 3, 4; Business Club Treas. 3, 4; Dance Comm. 2, 3, 4; Prom comm. 3; Chorus 4; Softball 2; Basketball 2; Stylus 2; Class Rep. 2, 3, 4; Yearbook 4

WILLIAM E. VALENTINE

"Duckbill" . . . Foreign service . . . aim-college and government work . . . "C'est la vie" . . . pet peeves-incompetent teachers, Woody and the Lizard . . . duck raising, midget racing, photography, A & P . . . "Don't step on the camera" . . . sleeping in Snooky's class, night school, Yearbook photography Ed. 4; Photography 2, 3; French Club 4; Track 3, 4

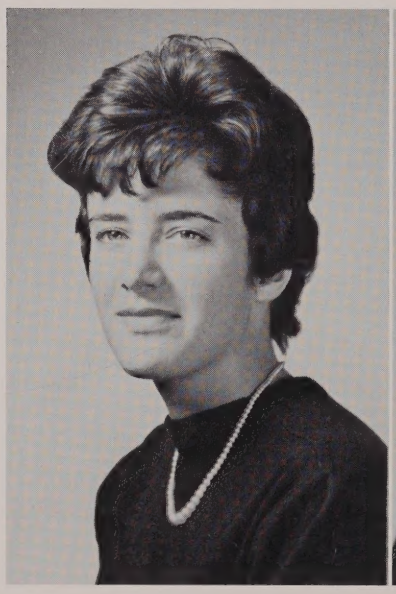

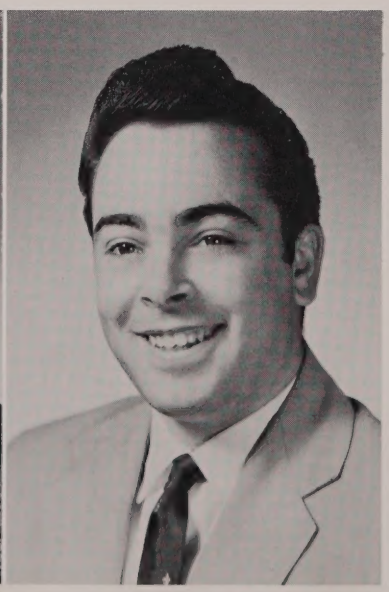

THOMAS G. VAN SLYKE, JR.

"Tom" . . . Five star general . . . aim-the military . . . "But why?" . . . pet peeve-math . . . "Hullo Ed" . . . golf, fishing, rifle shooting, stamp collecting, asst. scout master, troop 30; Hilltop reporter 4; French Club treas. 4; Reading Club Corr. Sec. 4

ROBERT M. VERNA

"Bob" . . . Future undecided . . . pet peeve-school . . . taciturn . . . Late for Mr. Cinto's homeroom . . . hobby-cars

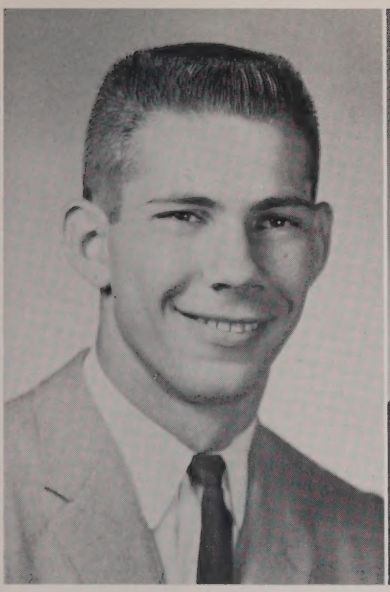

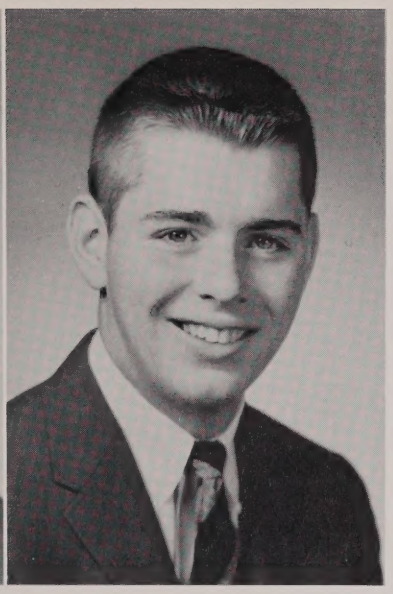

DENNIS PAUL VERNAZZARRO

"Dus" . . . "Zorro" . . . physical education instructor and coach . . . aim-pro football . . . "Duhh, why?" . . . pet peeves-Jimmy Brown, Mr. Jordan . . . J.A. electronics, Walpole Times sports reporter . . . Football 2, L3, L4; Basketball 2, L3, L4; Track 2, L3, L4; Phys. Ed. Leaders; Sports Club; Prom usher 3; Yearbook asst. sports editor

JAMES T. WALPOLE

"Jim" . . . "Pudge" . . . a success .. . "Just only you better believe it." . . . pet peeves-fickle sophomore girls, English teachers, and a certain janitor . . . J.A. Chorus 3, 4; Band 3, 4; Radio Club 2; Echo 3; Glee Club 2, 3, 4; Cross-country 2; Basketball mgr. 2, 3, 4; Baseball 2; Phys. Ed. Leaders 4

ROBERTA ANN WEBBER

"Bobbi" . . . secretary . . . aim-happiness . . . "What's that got to do with the price of apples" . . . pet peeve-history homework . . . dancing, football and hockey games, Glee Club 2, 3, 4

ARLENE NANCY WEST

"Arlene" . . . doctor's receptionist . . . aim-happiness . . . pet peeve-history homework . . . bowling, football games . . . Chorus 2, 3, 4; Glee Club 2, 3, 4

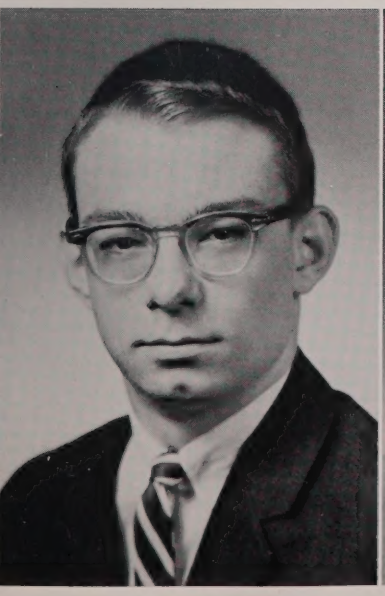

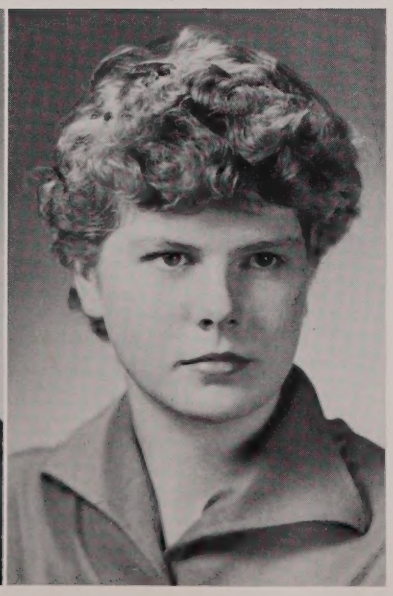

PAUL JOHN WHINNEM

"Pa" . . . "Rabbit" . . . television broadcasting . . . aim-make money . . . "How much?" . . . pet peeve-Spanish III, Plymouth 6 . . . Fernandes, J.A. . . . fooling around in Spanish III . . . Photography Club; Yearbook 4

ROSEMARY WISE

"Rosey" . . . writer . . . aim-improvement . . . "Ergo" . . . pet peeve-meditating . . . oil painting, guitar . . . quiet but witty . . . Chess Club 2; Adv. Reading Club 2; French Club 4

STEVEN G. WOOD

"Woody" . . . veterinarian . . . aim-further my education . . . "all kinds of Feathers Flying around" . . . pet peeve-girls who block the corridors . . . Class jester . . . A & P . . . Basketball 1, 2; F.T.A.; Chess Club

EDWARD GRAVER YOUNG

"Ed" . . . professor . . . aim-Phi Beta Kappa . . . Pet peeves-"Snooks and Haavud" people who use trots . . . "Have you passed in your yearbook form?" . . . Yearbook Literary Ed. 4; Adv. Reading Club 2, Pres. 4; French Club 4; Debating 2, 4; Class Rep. 2, 4; Homeroom Treas. 2; Hilltop News Ed. 4; Class Motto Comp. 4

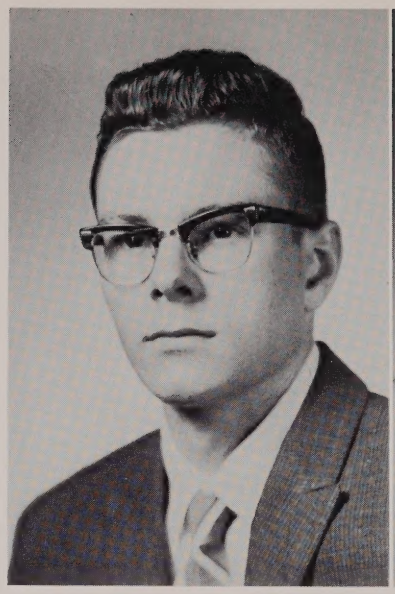

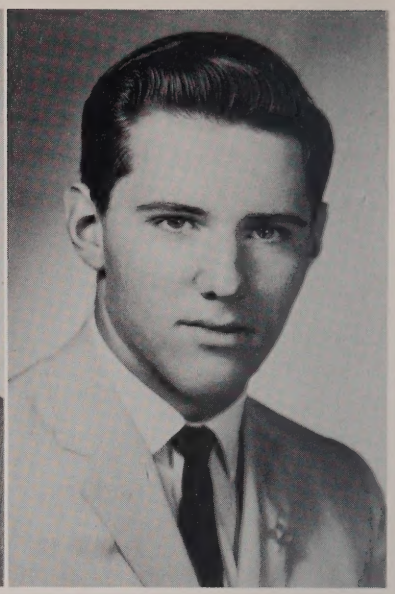

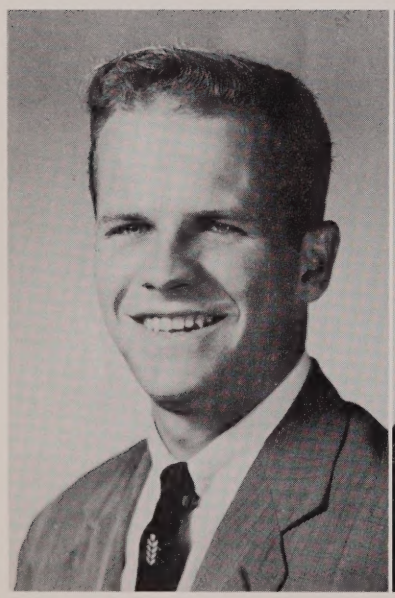

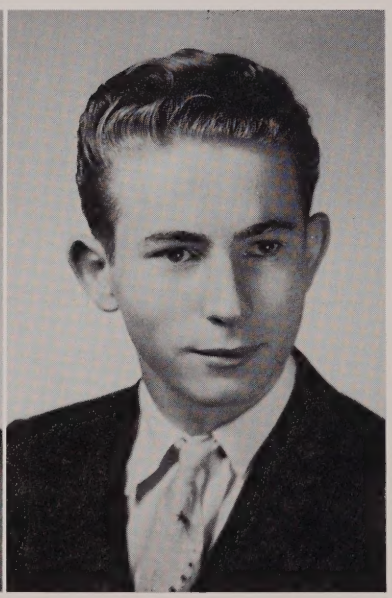

ROBERT E. BABIN

"Babo" . . . Accountant . . . "Betcha" . . . "Yes, I can C.C." . . . Football 1, 2, 3, 4; Basketball 2, 3, 4; Baseball 2, 3, 4; Sports Club; Chef's Club

STEPHEN P. HUNTRESS

"Stud" . . . electrical engineer . . . aim-electronic school and Army . . . pet peeve-short teachers . . . building and raising stock cars, repairing radio and T.V.; Glee Club 2, 3, 4; Stage Crew

SANDRA ELAINE TYLER

"Sandy" . . . secretary . . . aim-to get ahead . . . pet peeve-homework . . . "Hi ya there" . . . art, painting

In Memoriam

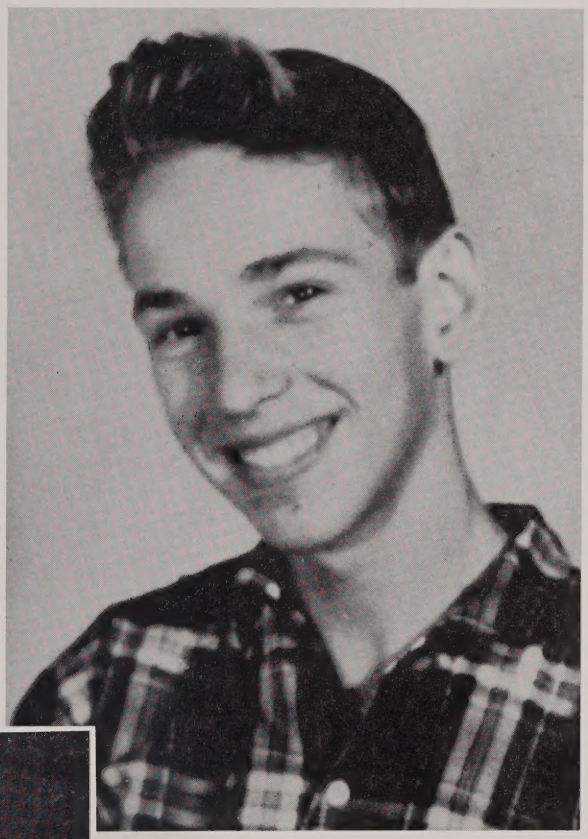

Graig Stephen Fortnam

December, 1944

September, 1960

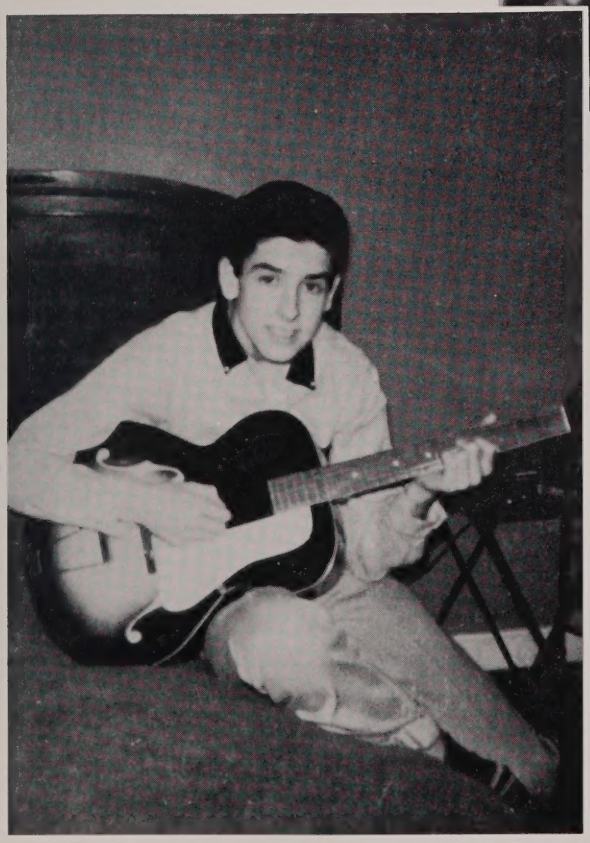

DeWitt Talmadge Lampson, Jr.

August, 1944

July, 1960

Sophomore Year

We entered the corridors of Walpole High School in our Sophomore year timidly, knowing we were labeled as a "bad" class. Immediately we set out determined to prove that this was false. We did this successfully in all respects. The first decision that confronted us was choosing class officers. We solved the dilemma by electing very competent leaders, who were: President, John Sanzi; Vice-President, Richard Eklund; Secretary, Susan Johnson; and Treasurer, Faith Turco.

We were very eager to delve into our first social function, the Sophomore Sock Hop, which proved to be a great success. The seniors tried to show us their authority but we remained independent. We readily formed the bad habits of every class and found out the meaning of that puzzling word detention. Since Mr. Goodrich was in charge we had to learn the art of fast talking. Many things still seemed strange, including the morning we were fascinated by a skiing exhibition performed by our English whiz, Mr. Workman. A memorable temper tantrum was thrown in his class by our classmate Lulu; she also threw a snowball! Mr. Workman was confronted by many other episodes; Bumpa was ill and fainted, and when Mr. Workman tried to help her she fainted again. Then there was the time Miss Flynn sent out for some Crisco. It seemed that Paul Procaccini had inadvertently gotten his fingers stuck in the holes on the underside of his desk. Speaking of classes, how about Miss Moore's fifth period Latin class? Everything from flying paper airplanes to faking illnesses went on during this period.

Gail spent the best part of her Sophomore year drifting from boy to boy. Claudia, a new attraction, was added to our class, and the dress styles of the girls were changed radically.

We ended the year with a class trip to Nantasket. Although it was a dreary day, the rain could not dampen our spirits. We played cards, told jokes, and went swimming while waiting for Paragon Park to open. Having such a good time, we did not want to leave, but the chaperones finally managed to drag us onto the buses. Even on the buses we continued to have a good time all the way home, as we bowed out of our Sophomore year in characteristic fashion.

Remember

Junior Year

We entered our Junior Year as the best Junior Class Walpole high has ever had. Election of officers was immediate; the vote resulted as follows; President—Dick Eklund, Vice-president—Walter Travers, Secretary—Alice Brady, Treasurer—Barry Hammond, (the only successful candidate of the famed Progressive Party). The officers were a fine representation of our great class.

Our Junior boys gained valuable experiences, bearing the brunt of the attack on the football squad. Loyal cheerleaders never missed a game of the losing season incurred by the team.

To coincide with the current fad, Ann Baker held a "Beatnik Party." Who will ever forget the wild time—bongos and all? We missed the easy going attitude of Mr. Goodrich when we met the wrath of Mr. O'Donnell. Miss Howe's typing classes and her naive ways set the stage of our hectic year. Richard Perry shot many candids during classes. Jovial Mr. Conkey provided studious (?) enjoyment with his hamster experiment. Certain Junior girls staged a "Father's Shirt Day" to the chagrin of all those who participated. Kenny Gingras suffered from his perennial illness.

Our Junior Dance, "Wonderland by Night," provided a brief respite from our full schedule and not only was a great deal of fun, but also aided our class by increasing our financial status. Chosen at the dance were the participants in Boston Ballroom. Oh! We almost forgot; Melissa returned as a blonde.

What would our basketball and hockey teams have been without our Junior boys? The cheerleaders proved to be very successful in their first competition of the year, hoping to be tops next year.

The event that was looked for most of all was our Junior Prom. Many decoration meetings were held in preparing our theme, "The Twelfth of Never." All our efforts were worth-while, for our prom was the bright spot of the year.

Mass confusion filled the air when our Junior Class staged their unofficial Bermuda Shorts and Bicycle Day. The result of this was the expulsion of 3/4 of the class. The class of '61 hung signs, but not to be outdone, we hung our shorts away. For our class trip we decided to spend a day at Sandy Neck Beach. The majority of the class looked upon it with a skeptical attitude, but like all our enterprises, it was terrific. We improvised our own amusement park with highlights filmed by Donald Ingram. All will remember our excruciating sunburns. Our trip home was momentarily delayed by circumstances beyond our control.

We left in our Junior year as John Sanzi, Dick Eklund, Jack Calf, and Walter Travers headed for Boys' State.

The Twelfth of Never

Senior Year

On the first day of our last year, we entered once again the corridors of Walpole High as the best class ever. We glanced around; this was our question—"Which are the 6th graders and which are the Freshmen?" Looking forward to making our Senior year the most successful one yet, we chose able officers to lead us toward our goal. They were: Dick Eklund—President, John Sanzi—Vice-President, Susan Johnson—Secretary, and Faith Turco—Treasurer. Bang! We were off! Yes, John Orlando had a party that will haunt the hearts of all who attended, for many years to come.

It seemed as if the whole school turned out to support the football team at their first game in Natick. The parade of cars covered with blue and white streamers, and the parties that followed were enjoyed by all during this season; even by Mrs. Willey, who was serenaded by Christmas carols in October.

The student council gained popularity right at the start by getting a Bermuda Shorts Day approved by the faculty members. As a result of their hard work and a generous contribution made by the Class of '61, a first rate bulletin board was installed for the benefit of all.

VICTORY FOR WALPOLE. The field hockey team was proud to display an undefeated record at the end of their season. In a rowdy game, the football team taught these girls their rules of field hockey to the enjoyment of all who watched.

As an initiation for the Freshman and Sophomore classes, we held a Senior Fiesta, "Down Mexico Way." This financial success was made a never-to-be-forgotten evening for these underclassmen by the presence of Pancho Orlando, Pedro Gingrasio, Cisco Sanzio and Roberto D'entrementos.

Before we knew it, hockey season was here again. A determined team under the competent leadership of D. Eklund and J. Sanzi made their new coach, Mr. Cinto, proud of his boys. The Arena was filled with throngs of Walpole rooters, led by the W.H.S. cheerleaders.

Not to get "Off the Track," but we must congratulate the cast of the Senior Class Play for doing an excellent job. Naturally it was the best and most memorable performance yet given at Walpole High.

Believe it or not, we found time for studying, too. All Seniors who wanted to get their homework done headed for the public library. Supposedly, that is an ideal spot for this sort of work, but we found different.

The big question of our Senior year was whether or not Dave Allen, "Alabama," would lose his southern accent.

Meanwhile, the basketball team, hampered by lack of height, struggled against long odds.

A boon to our class treasury was the series of Saturday matinees. Another gift we appreciated was the fine Prom that the Juniors held for us.

To end a great year we had a great class trip at Ted Hilton's in Connecticut. We will remember the fun we had and the consequences (translation—the pillows we had to sit on.)

Having made our mark and set our aims and hopes high, we walk out the door of Walpole High as the Successful Class of '62.

Remember

MOST REFIN
AUDREY MAX
MOST DEPENDABLE
SUE JOHNSON
LU
62
MOST BASHF
OR
SHY
ROSEMARY
BEST DRESSED
BARD SWENSON
NANCY JACKSON
CLASS FLIRT
ROCKY
D'ENTREMONT
MOST STUDIOUS
SUE TOURTELLOTTE
MOST ATHLETIC
ALICE ANDREWS
MOST POPULAR
DICK EKLUND
FULL OF LIFE
SHEILA O'MALLEY

EERFUL
ATTA
WITTIEST
SHEILA O'MALLEY
WITTIEST
also
BEST ALL AROUND
JOHN SANZI
DENNIS
VERNAZZARRO
BEST LEADER
FAITH TURCO
BIGGEST APPETITE
GAIL BECKLE
MOST DRAMATIC
LINDA MATTSON
POPULAR
TH TURCO
MOST LIKELY TO SUCCEED
CONNY GOTOVICH
MOST MUSICAL
URNEY LOUIS, GEORGE
TEACHER'S PETS
ANNE DENNEHY
PAT ALBERICO
MOST INDUSTRIOUS
BRAD SWENSON
AUDREY MAXWELL

QUIETEST
LOUIS GEORGE
MOST CHEERFUL
DON GROW
MOST TALKATIVE
MELISSA
FULLER
QUIETEST
ROSEMARY WISE
MOST DEPENDABLE
SCOTT TOBEY
MOST ARTISTIC
JOHN ORLANDO
JOANNE O'DELL
FULL
OF
LIFE
JOHN
SANZI
CLA
LASS COUPLE
LY BURNETT
ROCACCINI
XXX
HANDSOMEST
DICK EKLUND
CUTEST
BEV BROWN
BEST AL
FAITH T
NOISIEST
LULU IAGATTA
FRANCIS

MOST REFINED
PHILLIP TAYLOR
JOHN ORLANDO
FRIENDLIEST
GAIL BECKLER
CLASS FLIRT
GAIL BECKLER
TEACHER'S PESTS
FRANCIS FERZOCO
MELISSA FULLER
ALKATIVE
FERZOCO
MOST STUDIOUS
EDWARD YOUNG
101 WAYS TO CHEAT
FLUNK FOOD THE RUSH
MOST BASHFUL
OR
SHY
MIKE MORTELLI
MOST ATHLETIC
DICK EKLUND
BEST LEADER
SCOTT TOBEY
MOST LIKELY TO SUCC
BRAD SWENSON
RON BOOTH
BEST
DANCERS
BEV CAROTHERS
DONE MOST FOR CLASS
DICK EKLUND
AUDREY MAYWELL
BIGGEST APPETITES
JOHN SANZI

Girls' State
PATRICIA HEINO

D.A.R. Good Citizen
AUDREY MAXWELL

Student Government Representative
SCOTT TOBEY

Boys' State
WALTER TRAVERS, RICHARD EKLUND, JOHN SANZI, JOHN CALF

Class Will

We, the class of 1962, do hereby bequeath, devise, and assign the following items of our last will and testament:

First: To the Freshmen we leave the humiliating thought that it has taken them a whole year just to get to the level in high school where WE started.

Second: To the Sophomores we leave a fine faculty, which we have been training for the last three years.

Third: To the Juniors, or rather, to the ones who may be promoted, we leave our unexcelled record as the best senior class in Walpole history, and the hope that they will not be too disappointed when they realize they can never take our places.

Fourth: To the faculty we leave the consolation that they are rid of us forever.

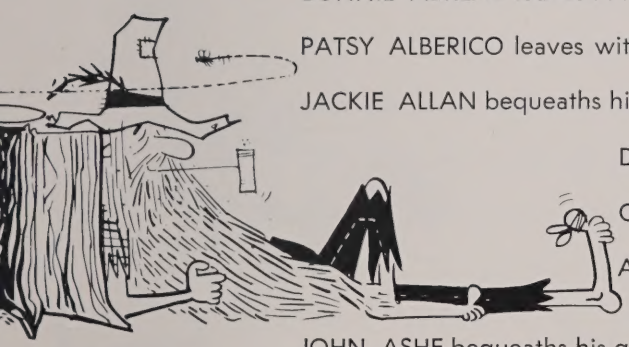

BONNIE ABREAU leaves . . . gladly.

PATSY ALBERICO leaves with stars in his eyes and a pipe in his mouth.

JACKIE ALLAN bequeaths his doodles to Mr. Ryan.

DAVE ALLEN leaves hoping the South will rise again.

CLAUDIA ANDERSON leaves her short skirts to Miss Farina.

ALICE ANDREWS leaves her athletic ability to Jane Whinnem.

JOHN ASHE bequeaths his quiet ways to Pete Forsell.

BOB "BABO" BABIN leaves bubbling down the drain.

WILLIAM BAILEY leaves to join his many brothers.

SYLVIA BANNON leaves to visit Uncle Sam.

GAIL BECKLER leaves one boy after another.

STEVEN BeSAW and JOANNE O'DELL leave to fulfill their religious vocations.

BETSY BLACKMER leaves fo' Georgia, suh.

CARL BLOOMSTROM leaves J.A. minus a hard worker.

CYNTHIA BOCK leaves her house open for cutting classes.

CHARLEY BONNEY leaves the basements free of smoke.

RON BOOTH leaves for the sticks of South Walpole.

ALICE BRADY leaves losing her head if it weren't attached.

MARYBETH BREEN leaves a friend of the teachers.

SANDY BROADLEY leaves to take pictures for *Esquire*.

BEVERLY BROWN leaves her smile to Elaine Desrosiers.

GORDON BROWN leaves his rainbow car.

KENNY BROWN leaves to replace Jim Loscutoff.

RICHARD BURKE leaves for Falmouth.

ALAN BUCK leaves with Lee Cotton in a rattling car.

SALLY BURNETT leaves to go shopping at Procaccini's.

CAROL CACCIAGRANI bequeaths her height to Barbara Pease.

JACK CALF leaves with his nose at a 90 degree angle.

ROCCO CAPUTO leaves hanging out his wash (Wajdag).

KENNY CARLSON leaves his cool hairdo to Ronnie Alsop.

BEVERLY CAROTHERS leaves her dancing ability to Jane Cole

VERONICA CIANNEVEI leaves her laugh to Roberta Silvi.

DIANA CORISH leaves to be crowned Miss J.A.

BOB COSTELLO returns the Glee Club to Mr. Willey.

WARREN COTTRELL leaves whistling "be kind to your Webb-footed friends."

FRANCINE DeMICHELE leaves her quiet ways to Bev Michenzi.

DONNA DENEKAMP and ROSEMARY WISE tiptoe out.

ANNE DENNEHY leaves Miss Hale without a pet.

GEORGE DENTINO leaves his scoring ability to "Rocket Richard" Currier.

ROCKY D'ENTREMONT leaves a cool olive to Jack Norwell.

REGINA DUBROWSKI leaves building Stone hills.

TOM DUNN leaves Mr. Wrigley in confusion.

KARL EKLUND leaves the Will Committee baffled.

DICK EKLUND leaves his lucky two-headed coin to next year's captains.

FRED ELLIS leaves the girls walking to the games.

WALTHER ERKER leaves his aunt's car to his uncle.

RICHARD FELICI leaves his license to Mac's Auto School.

JUDY FALCONER leaves with a bowling ball under her arm.

FUZZY FERZOCO bequeaths his line to Pete Spalthoff.

MARTHA FISHER leaves for Fernandes.

DAN FITZPATRICK leaves heads above everyone.

MELISSA FULLER leaves her initials still on Mr Ryan's board.

DOTTY GARDNER leaves "hoping" for Bruce.

PAMMY GEIGLE leaves an apple for the teachers.

LOUIE GEORGE leaves his fiddle.

DICKIE GILL leaves a ham to Paul Deeley.

KEN GINGRAS leaves his zany schemes to ROD.

CONNIE GOTAVICH and AUDREY MAXWELL leave for Ohio.

GINNY GRANT leaves her devilish ways to Susan Ryan.

DONALD GROW leaves . . . singing.

PETE HAGERTY leaves chasing the school bus.

BARRY HAMMOND scoots out on his Vespa.

MARTHA HAWKES leaves drinking . . . M.D.R.

SHEILA SHEAD leaves in silence.

JOAN HEDBOR leaves Echo-ing to Cindy Green.

PATRICIA HEINO leaves her giggle to Judi Phillip.

KATHY HEMMER drops her baton for Pinky.

BILL HERMISTONE leaves his artistic nature to Judy!

LOUISE IAGATTA leaves the senior class black and blue.

DONALD INGRAM leaves to go hunting . . . for girls.

NANCY JACKSON bequeaths her wardrobe to Margie Famigletti.

MARY JACOBS leaves for Ludlow, Vermont.

BILL JARLIS leaves his hair to any teachers who might need it.

CLAIRE JEFFREY leaves her tucked-in sweaters to Evelyn Harrison.

PAUL JOHNSON leaves for Norwood and the Swedeville crowd.

RICHARD JOHNSON leaves for Mansfield.

SUSAN JOHNSON leaves her sweetness to Elaine Leston.

SANDRA JONES leaves Bob-bob-bobing along.

NANCY KAHILA leaves the field hockey games early.

GERRY KISSELL leaves the phone booth empty.

JIM KANNALLY leaves his fluttering eyelashes.

PHILIP KELLARSON leaves with his socks inside out.

ED KELLY leaves meatballs to the Irish.

BOB LAMMI leaves for Candid Camera.

FRANK LANDERS leaves his crown to Kenny Connolley.

RICHARD LOTTERO departs mumbling "62."

TONY LUCAS leaves as the bull in the china shop.

LENNIE LULL—we're glad she leaves with us.

PETE MAGNUSON leaves Margie to be trusted.

LINDA MATTSON leaves undecided.

TOM McDAVITT leaves to become a professional orator.

NANCY McDONALD leaves her swing to the porches.

JAMES McKNIGHT leaves for a pool hall.

NANCY MILLER leaves her horse to Paula Nardone.

KENNETH MOORE leaves his eyes to Cleo.

MIKE MORTELLI leaves his car to anyone who can keep it in third.

JEAN MULHERN leaves her art ability to Suzanne Hamilton.

JOYCE MULHERN leaves as Jean Mulhern.

CAROL MULVEE leaves the PJ parties saying "Have you got it?"

CHERYL MUSE leaves to lead Ronnie.

JOHN MUSTONEN leaves to put a '32 Ford on the road.

DENNIS NAUGHTON leaves slapping his posterior while doing the twist.

BOB NETHERCOTE leaves to go fox-hunting in Texas.

CHARLES NEWELL leaves for a spelling bee.

ED NORTON leaves for the air scouts.

SHIELA O'MALLEY bequeaths her sense of humor to Isabelle Sanzi.

JOHN ORLANDO leaves his personality.

RICHARD PERRY leaves for a rematch with Fitz.

RICHARD PETRONI leaves to join the Red Sox.

BILL PETROVICK jus' onlee leaves.

JOHN PROCACCINI leaves his smile to Lorraine Silvi.

PAUL PROCACCINI leaves singing "Moody River."

JOAN PURDON leaves heading for the Miss America Pageant.

ARTHUR RAFUSE leaves his pessimism to Mr. Riley.

SANDY RAWSON leaves still talking about her Tom's, Dick's and Harry's.

JOE REED leaves advising Sheila.

LINDA RICHARD leaves to see Joe.

ANNE ROGERS leaves to join the Brownies.

GORDON ROSS leaves his green shoes.

CAROL SADAWAY leaves quietly.

LINDA SALONEN leaves her motherly ways to Joan Barry.

JOHN SANZI leaves his sharp wit to Jack Platukis.

BOB SAUNDERS leaves the sophomore girls to the junior boys.

DEBBIE SCANZIO leaves the teachers in peace.

FRANK SHEA leaves his sheep's clothing to some other wolf.

JOHN SIEGMUND leaves singing "Splish Splash."

DAVE SILVERNAIL leaves his "crown" behind.

PATRICIA SIMMONS leaves her NATURAL blond hair to Lee Murphy.

JAMES STEWART leaves selling magazines.

SUSAN STILLMAN blushes out.

RONNIE STUBER leaves with a permanent permanent.

BRAD SWENSON leaves the yearbook to the "critics."

PHIL TAYLOR leaves still arguing.

MIKE TIMMONS leaves his dimples to Mr. Conkey.

SCOTT TOBEY leaves his speeches and acting to be long remembered.

SUZANNE TOURTELLOTTE leaves Butch's big little brother for M.I.T.

WALTER TRAVERS leaves to grow some more.

RALPH TROIANO leaves his desire and football ability to the 1963 Football Team.

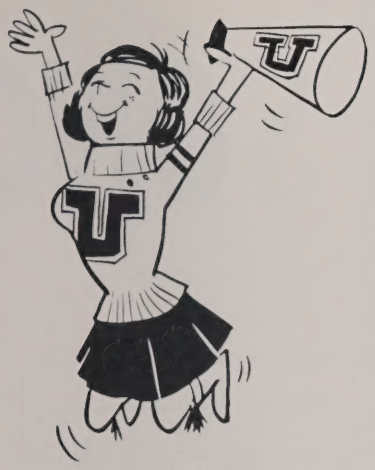

FAITH TURCO leaves with one last cheer for WALPOLE HIGH.

SANDY TYLER leaves as soon as she arrives.

BILL VALENTINE leaves his ducks to whoever will take them.

TOM VAN SLYKE leaves his bicycle.

DENNIS VERNAZZARRO leaves his football ability to Dave DuFresne.

ROBERT VERNA leaves his colorful eyes to C.B.S.

JAMES WALPOLE leaves talking on and on and on and on and on.

ROBERTA WEBBER and ARLENE WEST leave for the dunes.

PAUL WHINNEM leaves bringing out the best in everyone.

STEVEN WOOD leaves Mr. Cinto much relieved.

ED YOUNG leaves his writing ability to Ronnie Silvi.

Having worked so long on this document that we have lost all traces of whatever sanity we had before, and remaining anonymous so that people will not know whom to blame, We, the undersigned, do hereby present this will on the twenty-second day of January in the year of the reign of the Class of '62, and sign it in our blood, tears, toil, and sweat.

The Will Committee of '62

THE "1962" SENIOR CLASS SONG

Lyrics By Steve Besaw

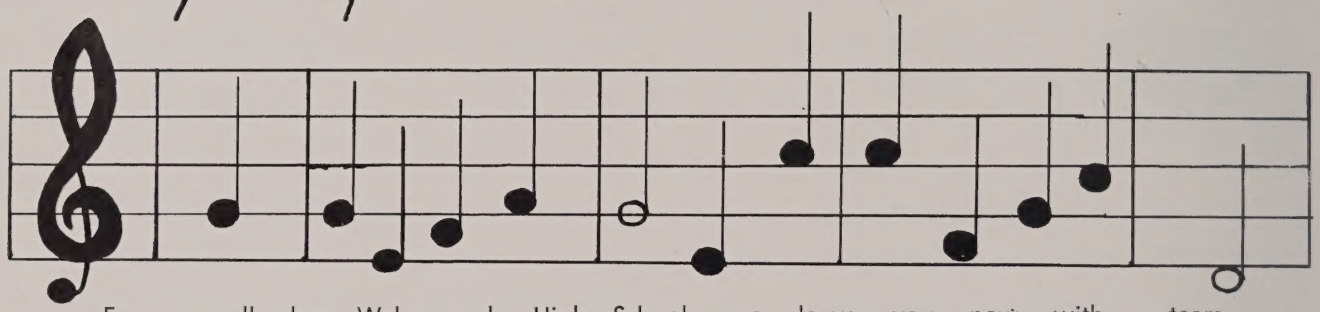

Fare - well dear Wal - pole High School, we leave you now with tears;
Though sea - sons come and go and the pres - ent dis - ap - pears;

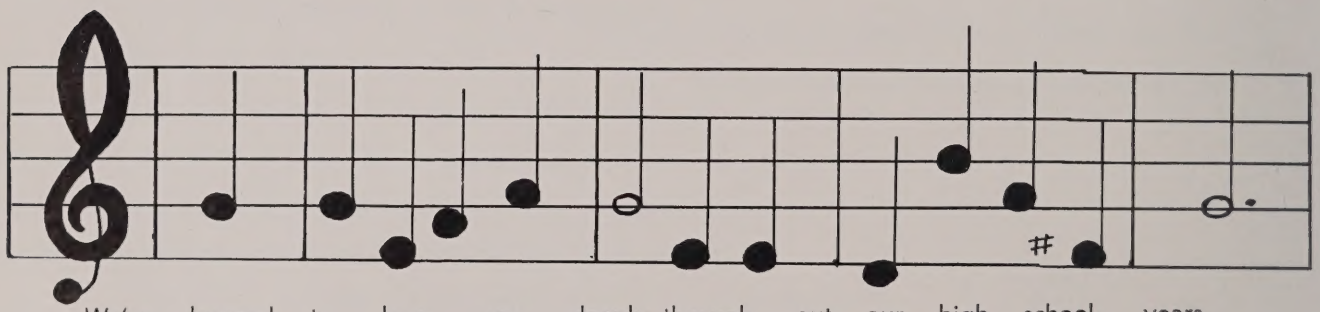

We've learned to love you deeply through - out our high school years.
The laugh - ter that we shared in will echo through the years.

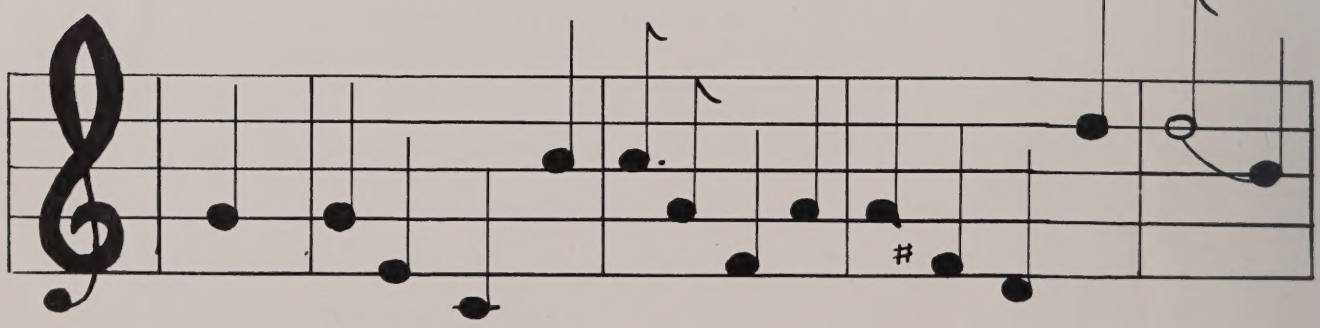

The doors are slow - ly clo - os - ing; with sad - ness we de - part.
Should old ac - quain - tance be for - got with years that pass us by,

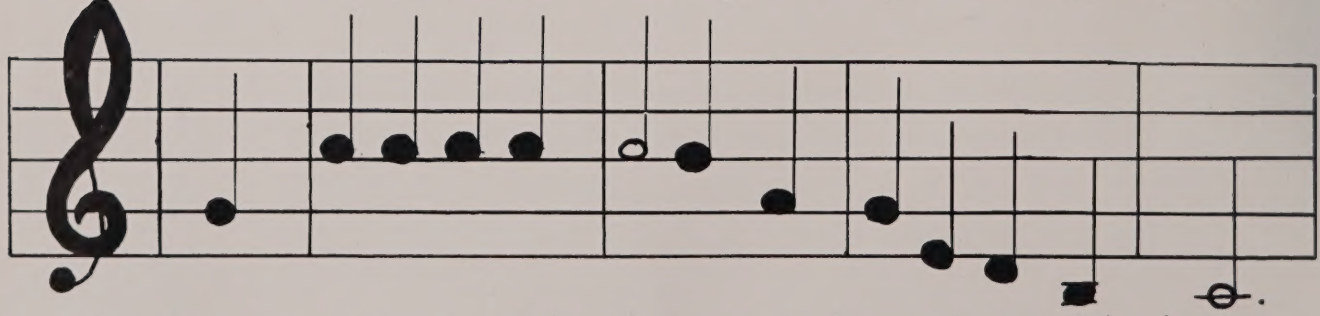

We love you, Wal - pole High School; you'll live with - in each heart
We'll lift each voice in prai - ses of dear old Wal - pole High.

Junior Officers

President, JACK NORWELL
Vice-President, GEOFFREY CURRIER
Secretary, BEVERLEY MICHENZIE
Treasurer: CAROLYN JOHNSON

Sophomore Officers

President, KATHY O'NEIL
Vice-President, PETER NORWELL
Secretary, KATHY ROGERS
Treasurer, ALAN ANDREWS

Freshman Officers

President, JAMES BALDASSARI
Vice-President, RICHARD DELANEY
Secretary, TERRY FITZPATRICK
Treasurer, ROBERT TURCO

116
MRS. DAVIS

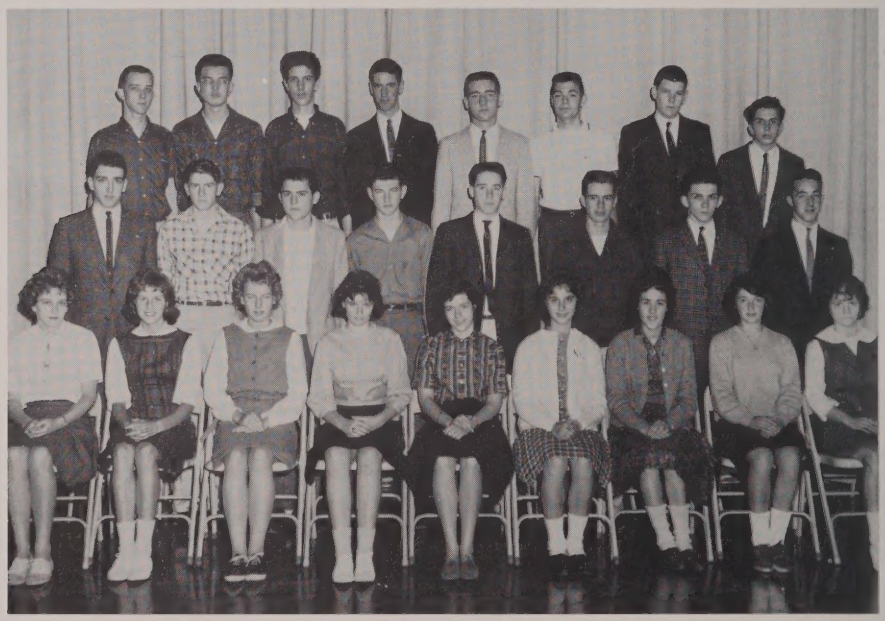

120
MR. LANE

122
MISS MOUSSEAU

Class

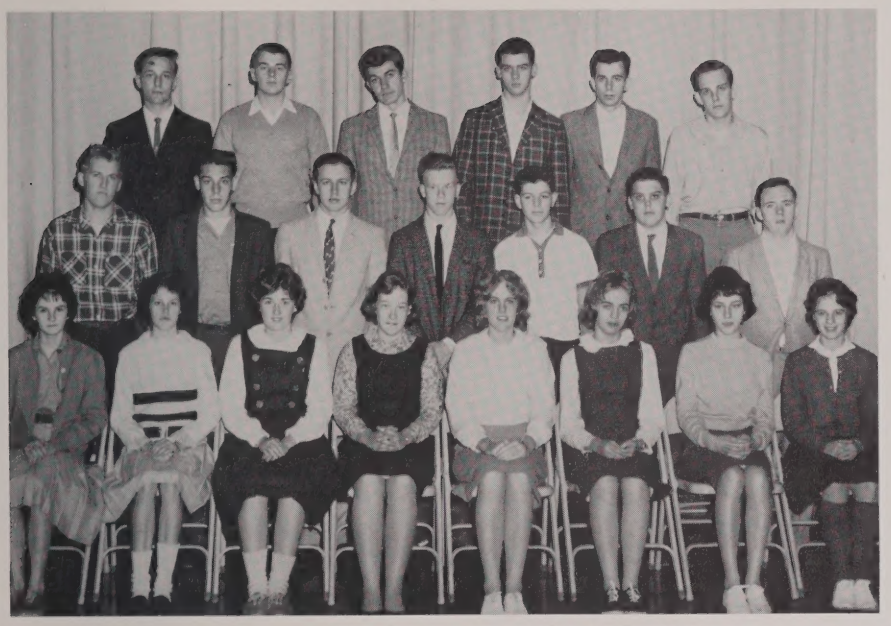

124
MISS CELONA

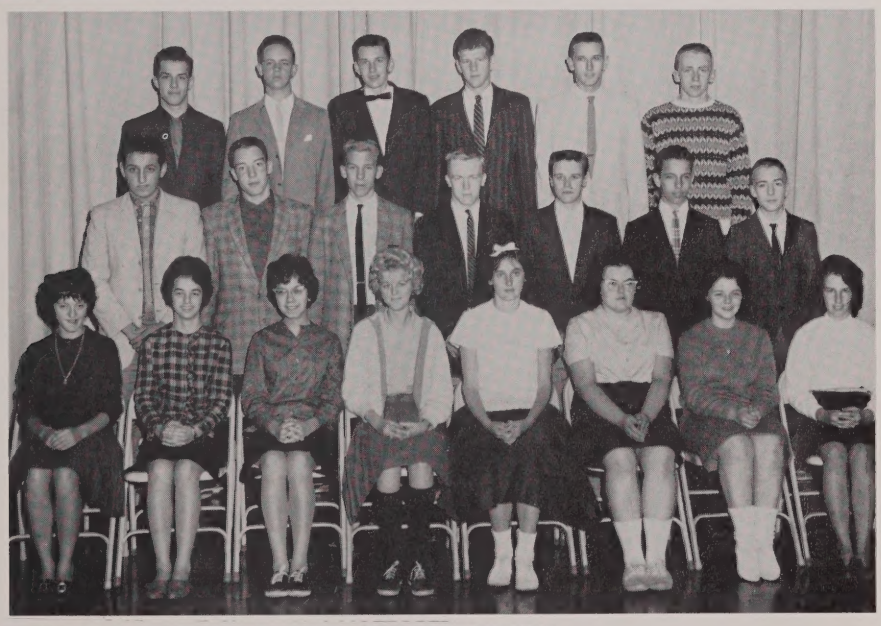

215
MR. WRIGLEY

216
MR. VASATORO

Sophomore

202
MR. PHINNEY

203
MISS MOORE

205
MRS. KENNEY

206
MR. GRAY

Class

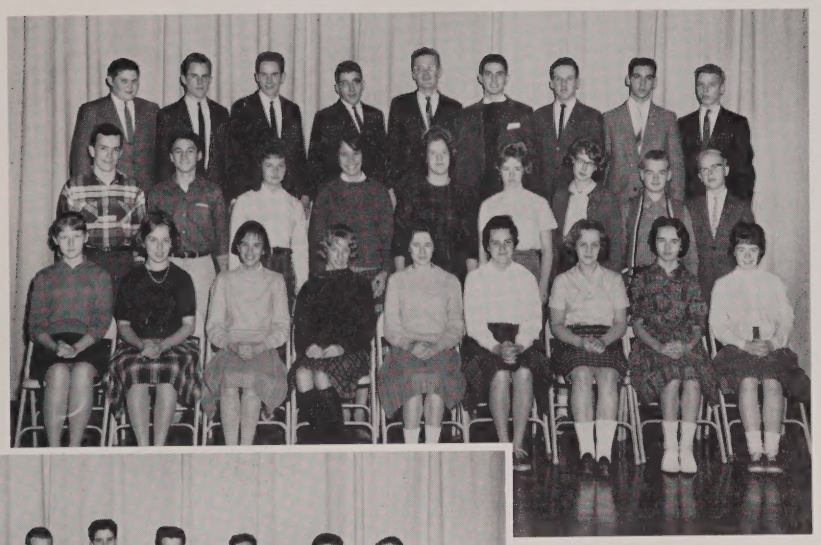

207
MISS PHELAN

209
MISS E. DARMEDY

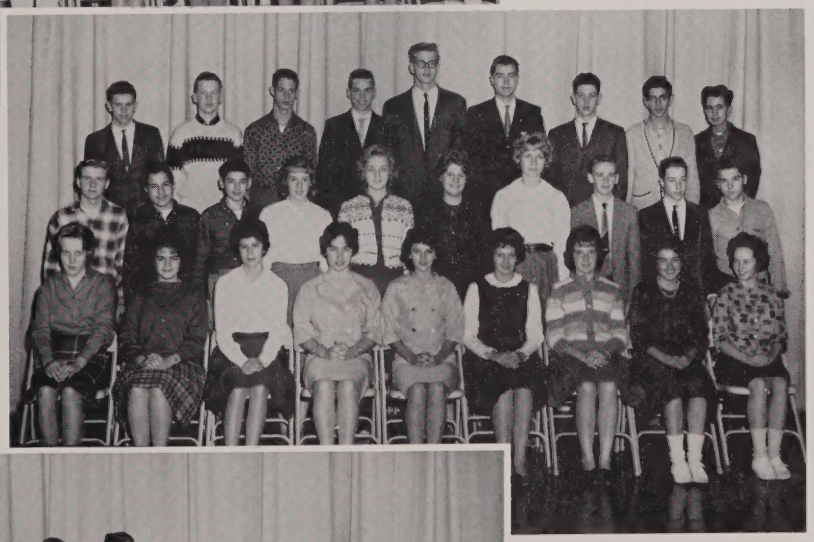

210
MISS E. FLYNN

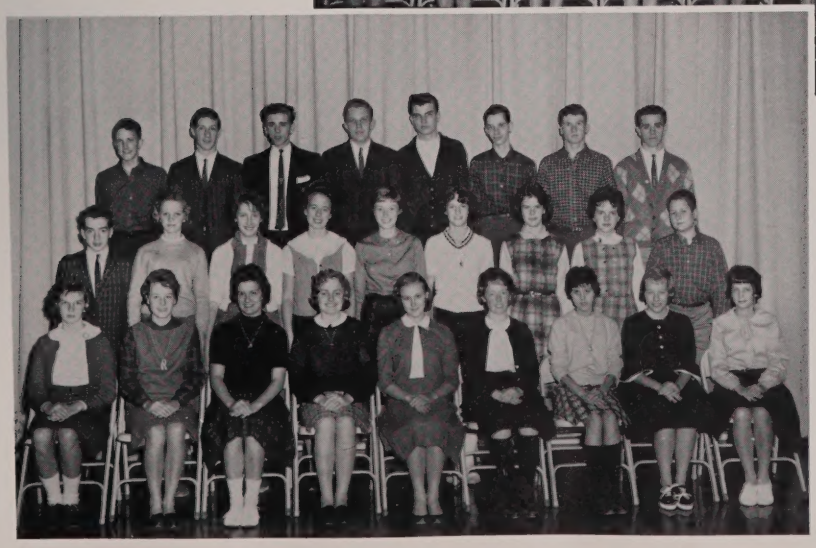

211
MRS. J. WILLEY

Freshman

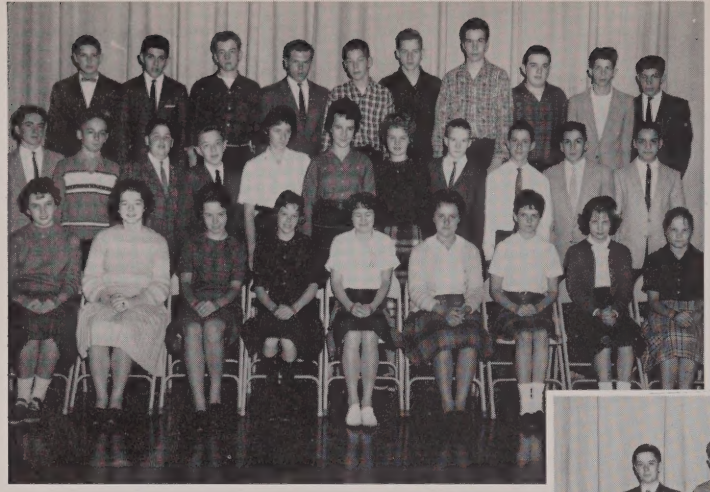

101
MISS TREDE

102
MR. FOLEY

103
MR. QUINN

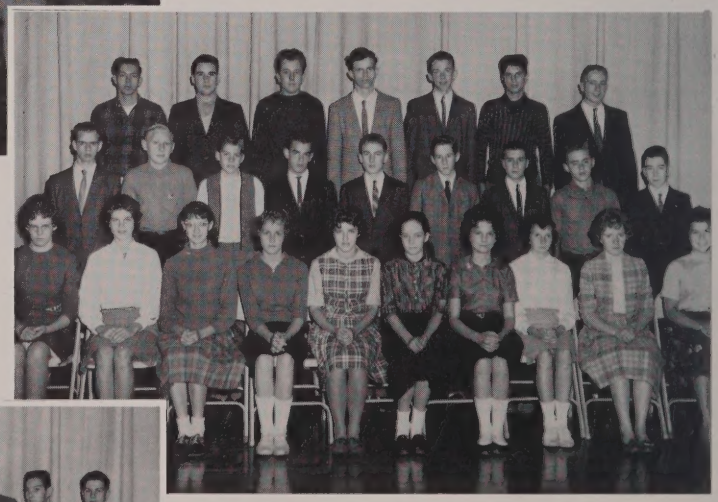

104
MR. HANNIGAN

105
MRS. KAPINOS

Class

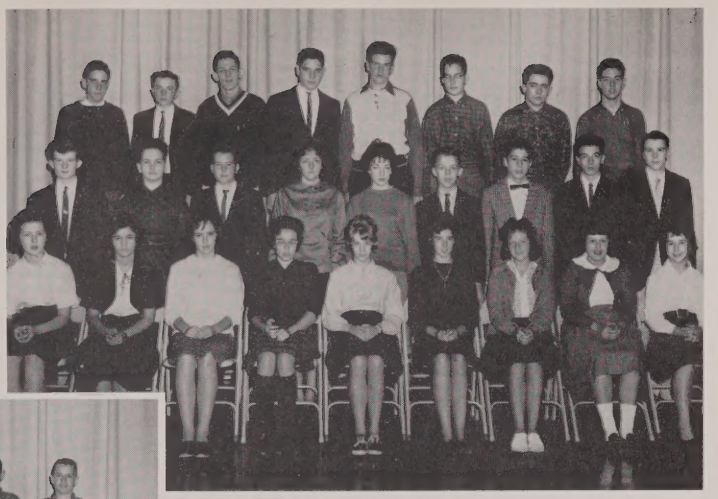

106
MISS HOWE

108
MISS KENNEY

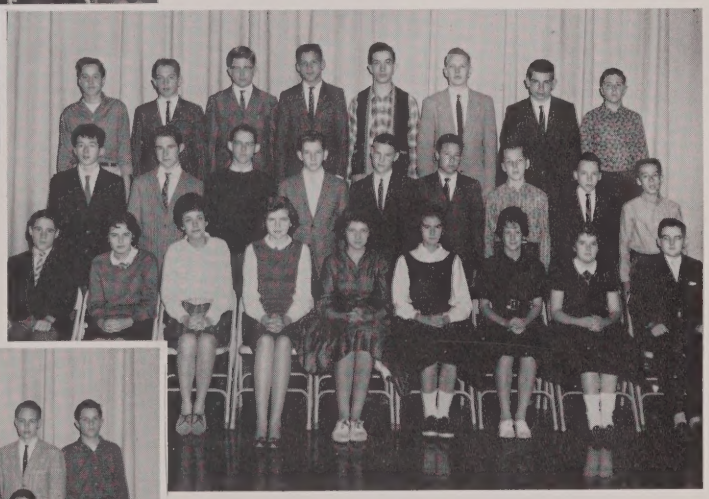

110
MR. RAYMOND SULLIVAN

201
MR. RYAN

208
MRS. COLLINS

All names given from left to right.
Asterisks indicate start of a new row.
Rows are listed bottom to top.

ROOM 116
P. Bailey
M. Badala
E. Bearing
P. Bolton
J. Barry
M. Bannon
D. Bliss
R. Bowes
E. Chambers
*E. Ali-Oglu
S. Browne
S. Barney
C. Bullard
M. Barrett
L. Browne
R. Amaral
C. Brown
J. Butler
*R. Baker
T. Boynton
K. Allan
E. Baranowski
W. Bruno
R. Braley
R. Alsop
L. Brooks
J. Camelio

ROOM 120
P. Crown
E. Desrosiers
L. Davidson
J. Cole
S. Cox
L. Cherella
A. Chitvanni
C. DeSalvo
N. Cherella
*J. Coyne
A. Cottrell
R. Cherella
T. Coyne
D. Clapp
T. Delaney
S. Coughlan
W. Desrosiers
*R. DeSavage
C. Christman
P. Deely
G. Currier
R. Dahill
D. D'Amadio
M. Cunniff
W. Cotell

ROOM 122
C. Green
P. Guidi
R. Hamel
S. Hamilton
D. Hagblom
K. Hennessey
J. Hixon
P. Glennon
S. Homan
C. Johnson
*E. Hammond
L. Hogan
G. Ferrara
C. Duvall
N. Dix
M. Forrest
R. Kerns
J. Gallo
D. Johnson
D. Falconer
*C. Jonas
E. Kennedy
D. DuFresne
J. George
P. Forsell
R. Johnson
P. Earl
R. Kerr

ROOM 124
L. Mackie
D. Morganti
B. McCarthy
S. Leary
E. Leston
L. Libby
M. Manocchio
B. McKenzie
*P. Kunelius
M. Loring
R. McCarthy
T. Ledford
B. LaVangie
R. Mitchell
R. McCarthy
*D. McIntyre
V. McIsaac
G. Mileris
M. Leonard
T. King
G. Knowles

ROOM 215
P. Richard
M. Ratigan
J. Phillipp
M. Murphy
C. Nilson
S. Ryan
J. Perdue
W. Rieger
*J. Musto
J. Parquette
A. Olson
J. Norwell
J. Platukis
C. Orlando
R. Phillipps
*D. Robinson
T. O'Leary
R. Nilson
D. Prince
R. Rockwood
C. O'Neil

ROOM 216
B. Smith
J. Weaver
L. Sundberg
P. Turco
J. Smith
I. Sanzi
R. Silvi
M. Wojdag
*J. Troiano
D. Willis
A. Ward
L. Szerlong
D. Tomaso
K. Spinks
N. Smith
C. Silvernail
J. Verna
J. Yonker
*M. Sanzi
G. Williams
R. Silvi
B. Walsh
R. Schmalz
W. Shea
S. Zabrowsky
W. Sampson
J. Smith
D. Spillane

ROOM 202
M. Buckley
N. Ammidown
E. Barrett
H. Arthur
J. Arbachuck
J. Beck
S. Brown
K. Booth
J. Buck
*B. Benson
J. Baker
M. Campbell
C. Brucker
N. Brescia
E. Brazeale
P. Burke
J. Brown
E. Bardsley
C. Anderson
*T. Browne
W. Bothwell
D. Barbour
P. Alberini
C. Boothby
J. Baker
B. Bagley
A. Andrews
B. Bullard

ROOM 203
E. Coburn
B. Delaney
M. Coburn
A. Crawford
M. Coughlan
L. DeLutis
J. Chambers
C. Conroy
A. Darling
*P. Dalegety
L. DiGiandomenico
D. Carberry
P. Collins
K. Cashman
L. Diberto
D. Carroll
J. Costello
A. Cherella
*M. Cocci
P. Cox
R. Daly
J. Connolly
R. Carlson
R. Carlson
M. Cunnane
J. Delaney
R. DelSignore

ROOM 205
J. Everett
E. Gordon
S. Glebus
C. Fortnam
V. Ferri
C. Giallonardo
M. Famiglietti
E. Guisti
N. Giandomenico
*E. Florest
K. Dunn
F. Grow
D. Forrest
S. Flinkman
S. Fish
A. Giandomenico
J. Gillis
B. Ferreira
*J. Tarrell
C. Groden
J. Gore
R. Ellis
J. Grant
R. Erker
E. Glebus
J. Conaxis
T. Groden
J. Haag

ROOM 206
J. Hucksam
C. Hebard
K. Hagblom
B. Harrison
J. Horne
V. Jones
L. Hill
B. Hammond
A. Jennings
*G. Jannini
R. Johnson
W. Hudson
I. Idman
D. Hansen
N. Harrington
K. Hart
J. Hamilton
L. Hamel
A. Healey
*M. Horton
B. Hescock
R. Harrison
R. Jenney
W. Hinton
E. Hartman
S. Johnson
J. Hinchey
J. Horgam

ROOM 207
R. Kannally
M. Kauffold
M. Mastropieri
K. Kemp
M. Laliberty
L. Kerns
S. Loring
E. McManus
M. McNulty
*W. Kennedy
R. Lee
J. Lemee
J. LaVangie
L. Kinsman
J. MacEwen
M. McLean
R. Marsh
W. Lammi
*K. McAusland
D. Lamore
R. Lamore
J. LaCivita
P. Lambine
M. Lindblom
R. Kelter
J. Lamonica
P. Kuietauskas

ROOM 209
K. O'Neil
J. Pare
D. Orlando
A. Narus
P. Murphy
G. Onion
M. Needle
L. Munson
J. Rawding
*C. Rawson
G. Penza
J. Praetsch
N. Pellini
A. Medallieu
B. Neil
B. Pease
D. Oblacznski
P. Reed
R. Milbury
E. Monahan
*P. Norwell
J. Polvado
J. McWilliam
C. O'Leary
E. Motte
E. Pike
R. Pepin
F. Nashawaty
J. O'Connor

ROOM 210
B. Rooney
L. Silvi
R. Russetti
S. Sheehan
D. Rozman
L. Silva
L. Parrelli
K. Roger
K. Smith
R. Rigoti
J. Silvi
L. Brackett
P. Richardson
P. Sears
J. Rummell
J. Sawyer
E. Smith
P. Shea
A. Shaughnessey
*V. Sickinger
E. Rice
E. Rochefort
H. Rich
C. Smith
R. Salonen
D. Schroeder
J. Silvestri
J. Ruzzano

ROOM 211
N. Sundquist
J. Whinnem
N. Tarbell
C. Tighe
J. Winters
M. Ventham
C. Vienot
S. Sundell
M. Smith
*T. Sylvia
R. Sundquist
B. Suomi
S. Sundell
T. Trowbridge
M. Spillane
J. Taylor
B. Stewart
R. Swenson
*A. Spear
W. Wisneski
P. Spalthoff
E. Utorka
J. Wraga
J. Swetka
S. Sullivan
C. Sullivan

ROOM 208
D. Ayoub
L. Strout
C. Tomasso
R. Mattson
K. Connolly
R. Bailey

ROOM 101
S. Billingham
J. Brownell
C. Buckley
D. Aho
G. Andrews
C. Alward
C. Ankney
P. Blomstrom
A. Aho
*J. Boudreau
L. Bendinelli
B. Bliss
P. Bradley
A. Brown
S. Angus
A. Barker
M. Anderson
S. Anchukaitis
P. Allan
J. Baldassari
*A. Boonstra
R. Badala
J. Bolton
R. Bennett
P. Baranowski
A. Berger
R. Brown
C. Brayman
R. Bailey
C. Bailey

ROOM 102
P. Creeden
L. Capone
A. Cunniff
L. Conti
E. Coughlin
C. Cobb
C. Buckley
N. Coyne
P. Daniel
*W. Cunniff
F. Collard
D. Bullard
R. Charpentier
D. Clarke
S. Christopoulos
E. Burnett
T. Christopoulos
F. Daniels
*C. Conrad
R. Ceruti
L. Carpentiero
R. Clerici
W. Byrnes
J. Ciarocchi
J. Capone
J. Chitvanni

ROOM 103
M. Dawson
I. Delaney
T. Fitzpatrick
K. Dawson
L. Doherty
T. Dunn
C. Down
D. Freeman
C. Fisher
S. French
*J. Ferguson
S. Hinton
J. DiMarzio
B. Flynn
R. Dziubaniuk
M. Devino
R. Delaney
D. Thurber
G. Ellis
P. Donaldson
*J. Doherty
J. Fitzpatrick
D. Fortnam
D. Doane
D. Fisher
P. Fitzgibbons
R. Dennis
J. Erker
N. Conaxis

ROOM 104
B. Frew
M. Fuller
L. Harting
B. Glebus
S. Gingras
S. Godden
J. Grenon
L. Gilmore
M. Hagerty
S. Freni
*E. Giovannucci
G. Gawlick
S. Gannug
K. Groden
F. Fullerton
W. Hall
G. Goodbank
J. Gerrish
J. Hayes
*J. Ginley
L. Giandomenico
C. Hartig
R. Gilbert
J. Gotavich
H. Giandomenico
R. Golding

ROOM 105
P. Hurd
P. Hodgman
B. Holman
N. Kennedy
C. Johnson
D. Johnson
J. Huntress
R. Keady
M. Horgan
*M. Horne
L. Johnson
R. Jarlis
S. Jackson
M. Johnson
S. Holliday
C. Johnson
M. Jamison
J. Kelliher
R. Hurst
*J. Laliberty
D. Joseph
K. Jordan
G. King
W. Holman
W. Huse
J. Jacobs
R. Jewell
W. Jones

ROOM 106
K. Larsen
M. Maynard
R. MacRae
J. Mattson
J. Linnehan
L. Lans
L. Marinelli
D. Meau
*N. McKee
J. McGuire
E. Lepper
A. Maguire
M. Miller
J. McGrath
M. Meau
A. Lorusso
J. McLean
*E. McDavitt
F. Meau
G. Lambson
R. Landers
W. Marshall
R. Lamore
F. Milliken

ROOM 108
J. Parsons
S. Milo
S. Nixon
L. Rediker
K. Piasecki
J. Murphy
A. Pasquini
L. Prince
G. Napolitano
*R. O'Malley
T. Neault
R. Rawding
E. Recks
K. O'Leary
M. Newton
P. Nardone
R. Procaccini
D. Nolfi
J. Mulvee
*R. Orlando
T. Nannicelli
R. Preibis
E. Nordstrom
J. Mulhern
C. Parasco
G. Miranda
R. Mosher

ROOM 110
F. Silvestri
P. Richardson
S. Siblo
B. Spillane
R. Rutherford
L. Sheehan
J. Smith
C. Rogers
J. Rogers
R. Stornanti
*O. Rieger
A. Sawyer
R. Schneider
P. Schmalz
J. Rose
F. Slauzis
W. Saunders
G. Shea
*L. Richard
H. Russell
D. Schultz
R. Scott
K. Small
L. Schreiter
P. Rimavicus
J. Rogers

ROOM 201
M. Waterman
D. Walsh
B. Unda
L. Young
P. Tomaso
N. Weaver
G. Tashjian
M. Wallace
B. Sloat
*T. Whalen
H. Tomminey
C. Yeaton
M. Woodward
H. Waldron
R. Turco
R. Whittier
S. Wood
M. Surette
J. Walsh
*J. Vinson
D. Willey
R. Wignot
R. Turco
R. Webber
D. Walsh
W. Vance
S. Woods
H. Zajac

*We are the seniors of the class of '62;
Baum, baum, baum, baum, baum, ba, ba, ba,
baum, ba

If you see us coming you'd better let
us through;

Baum, baum, baum, baum, baum, ba,
ba, ba, baum, ba

We're twenty times better than
the class of '61;

Baum, baum, baum, baum, baum,
ba, ba, ba, baum, ba

And we're not going to
stop 'cause we're out
for fun.
Baum, baum, baum, baum,
baum, ba, ba, ba,
baum, ba

———————————

Oh! How happy we will be
When they have ——————
swinging from a tree,
Wearing bermudas that
reveal his knees.

We got a teacher named Mr. Conkey;
Baum, baum, baum, baum, baum, ba,
ba, ba, baum, ba
The only things he hates is a
Democratic donkey;
Baum, baum, baum, baum, baum, ba,
ba, ba, baum, ba
He looks so cool with his White
bucks on;
Baum, baum, baum, baum, baum, ba,
ba, ba, baum, ba
Drumming on his desk top all day
long.
Baum, baum, baum, baum, baum, ba,
ba, ba, baum, ba

———————————

Oh! How happy he would now be,
If Nixon had won the
Presidency
Over John Fitzgerald
Kennedy.

** lyrics by S&T enterprizes*
sung to the tune of "Bony Maronie"

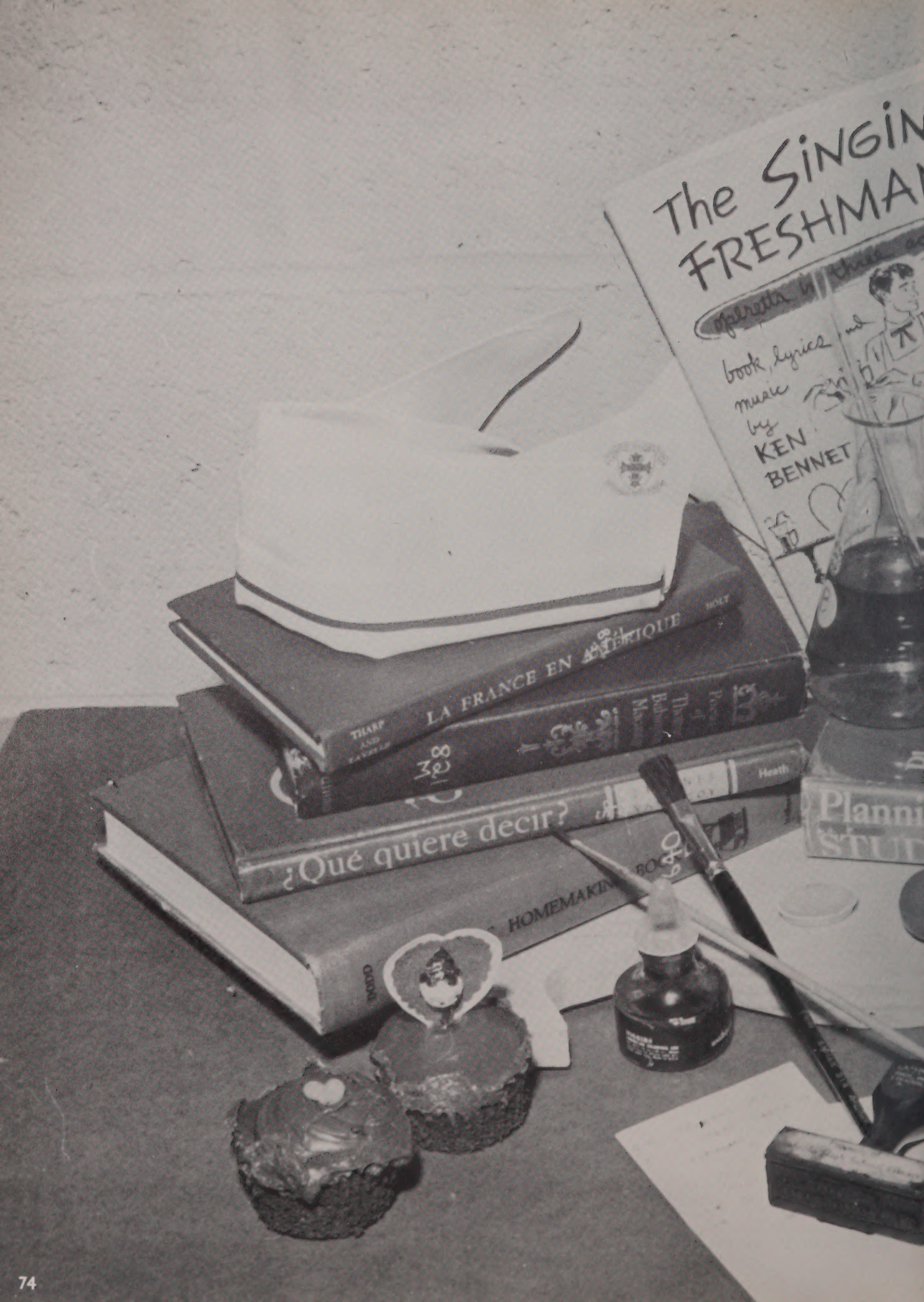
The SINGIN
FRESHMA
book, lyrics
music
by
KEN
BENNET
LA FRANCE EN
¿Qué quiere decir?
HOMEMAKIN
Planni
STUD

The ABC's of Play Producing
BAILEY
McKay
Miller, Moyer, Patrick
ACTIVITIES
Teacher?

Activities

"Eight-a more."

"Let's play clubfist."

"An agent for the S.D.P.I.U.D.H."

"Do you want some bread and cheese?"

"Madame, didn't you yourself take those pearls out of your bag and drop them into the lunch basket?"

"The trestle's done washed away . . . all the middle part's gone."

CAST

Mr. John Morgan ..... Brad Swenson
Silas Dobbins ..... Scott Tobey
Flickie Nelson ..... Linda Mattson
Betty Phillips ..... Gail Beckler
Joan Parker ..... Alice Andrews
Mrs. Guarino ..... Louise Iagatta
Antonia Guarino ..... Carol Caccagrani
Bill Lindsay ..... Richard Gill
Mr. Oscar Pozenby ..... Barry Hammond
Willie Woodson ..... Steven Besaw
Evalina Bumpass ..... Sally Burnett
Mrs. Reginald Vanderventer ..... Dorothy Gardner
Miss Pidgie McDougal ..... Betsy Blackmer

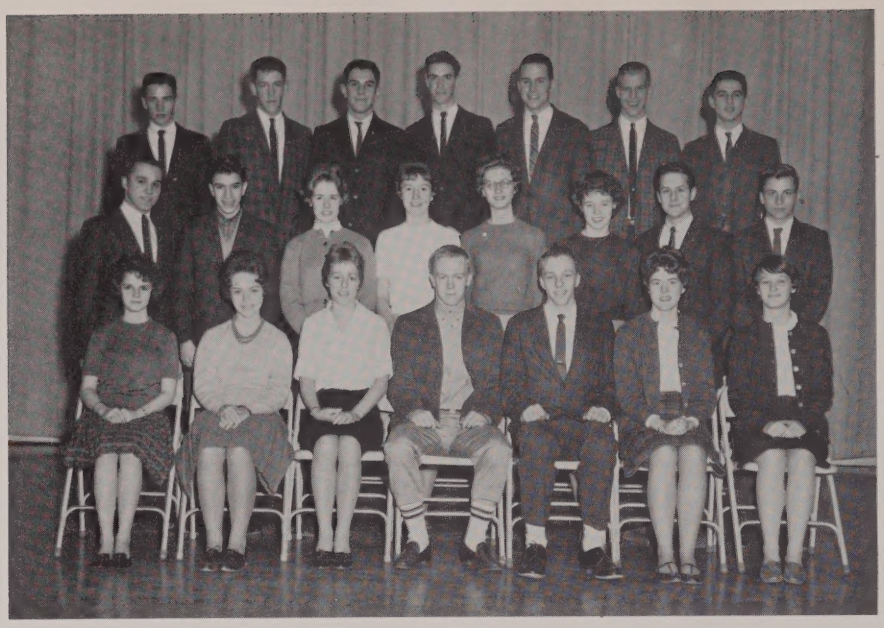

Student Council

MR. O'DONNEL
MISS M. SLINE

Honorary Society

MISS L. DARMEDY

Debating Club

MR. GRAY

Senior Class Representatives

MISS L. DARMEDY

Athletic Council

MR. JORDAN

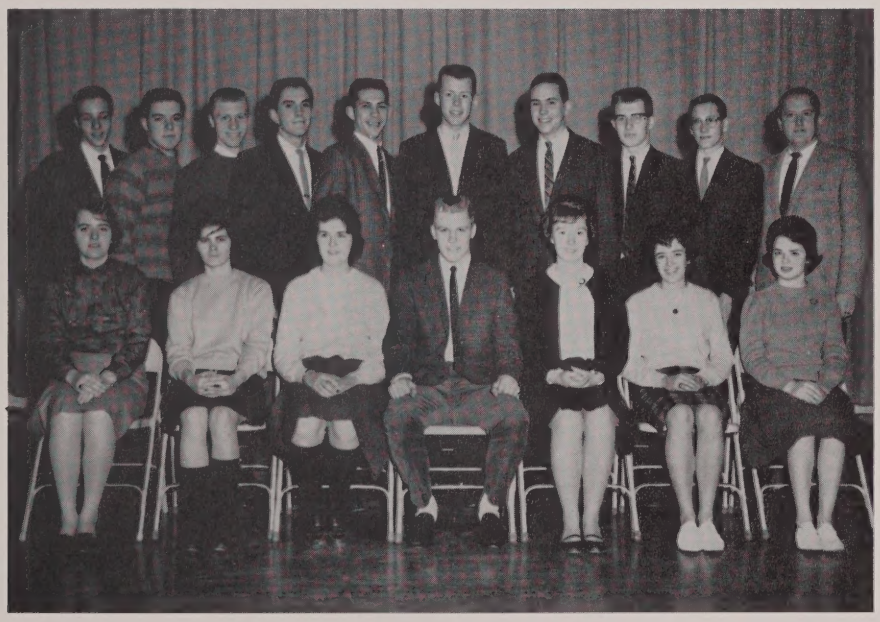

Reading Club

INDEPENDENT

Future Nurses

MISS HALE

Future Teachers

MISS E. SLINE

Chorus

MR. WILLEY

Chess Club

MR. GRAY

Art Club

MR. LAZZERRI

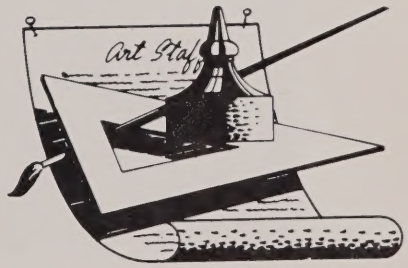

Glee Club

MR. WILLEY

Spanish Club

MR. LANE

Homemakers Future

MISS TREDE

Stage Crew

MR. WILLEY

French Club

MISS MOUSSEAU

Radio Club

MR. VASATORO

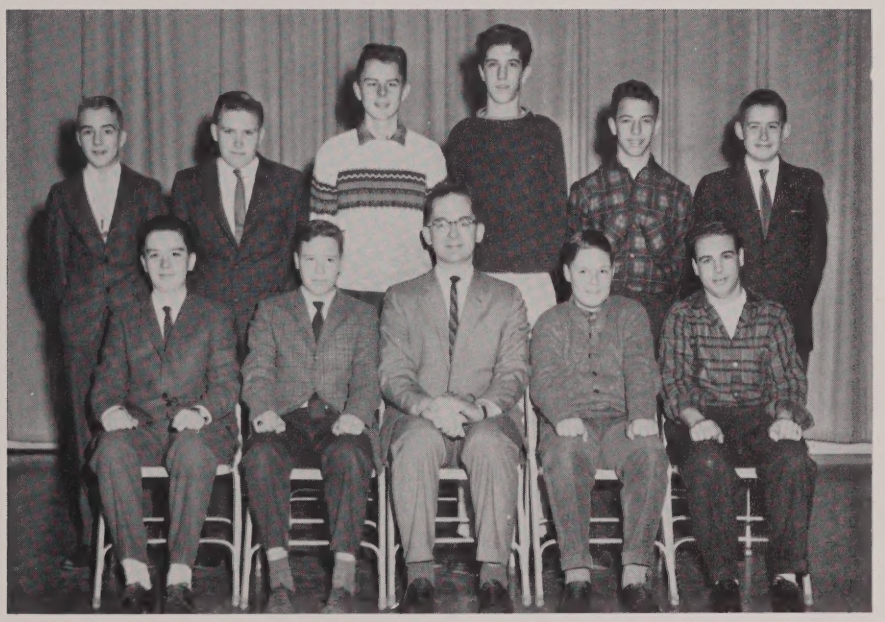

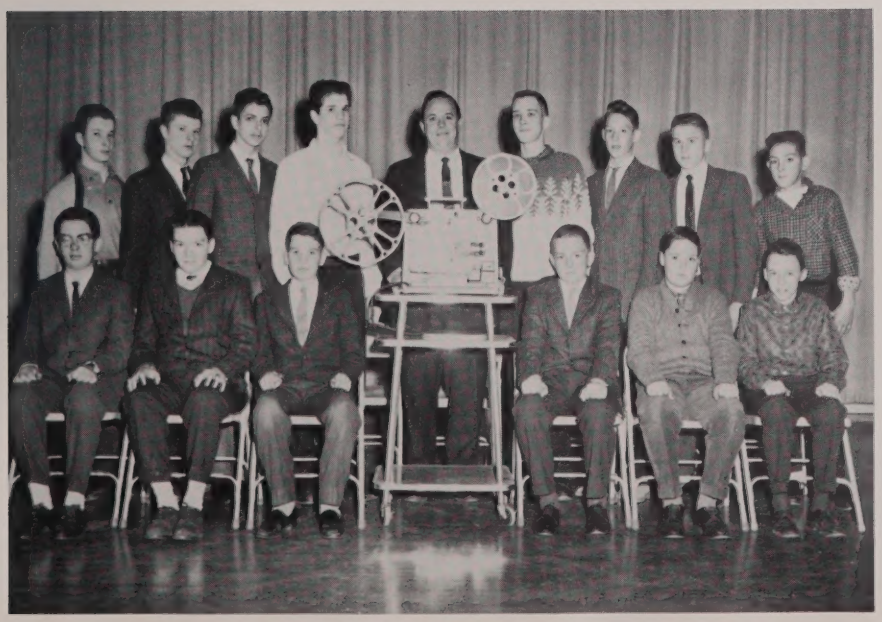

Projectors Club

MR. CONKEY

Library Staff

MRS. HEAPS

Chefs' Club

MRS. WHITE

Dramatics Club

MRS. WILLEY

Office Staff

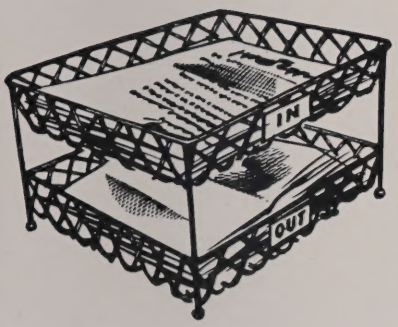

Girls' Industrial Arts

MR. PAGE

Physical Education Leaders

MR. PHINNEY and MR. BURKE

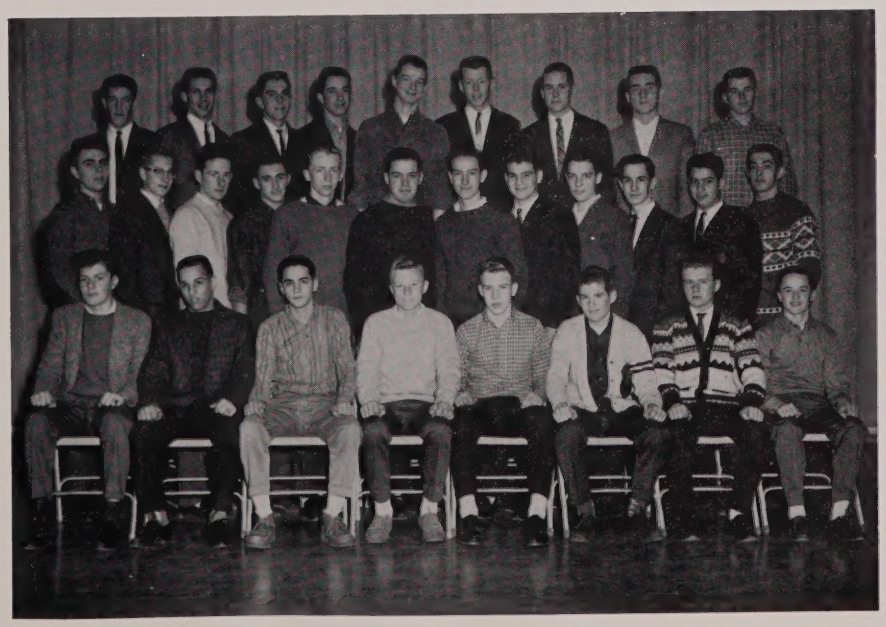

All names given from left to right.
Asterisks indicate start of a new row.
Rows are listed bottom to top.

STUDENT COUNCIL
C. Ankney
C. Buckley
P. Bailey
J. Norwell
S. Tobey
S. Burnett
C. Johnson
*W. Travers
J. Camelio
J. MacEwen
C. Muse
A. Maxwell
N. Jackson
B. Swenson
A. Andrews
*J. Delaney
R. Schmalz
P. Procaccini
G. Currier
B. Hammond
P. Forssell
M. Lindblom

HONORARY SOCIETY
W. Travers
V. Grant
C. Muse
T. Dunn
*J. Perdue
J. Phillipp
J. Norwell
M. Jacobs
P. Forssell
S. Burnett
L. Mackie

DEBATING
C. Brucker
K. Dunn
E. Chambers
J. Powers
S. Anderson
B. Sloat
*E. Coburn
W. Hermistone
W. Boothwell
D. Robinson
E. Young
D. Carroll
R. Swenson
C. Greene

SR. CLASS REPS.
M. Fuller
L. Lull
P. Geigle
B. Brown
F. Turco
C. Mulvee
J. Purdon
G. Beckler
A. Andrews
J. Mulhern
*P. Magnuson
R. Stuber
L. Salonen
B. Carothers
A. Brady
V. Grant
A. Dennehy
N. Miller
S. Tourtellotte
C. Gotavich
J. Siegmond
W. Valentine
*R. Gill
G. Dentino
J. Sanzi
E. Young
D. Grow
P. Taylor
R. Booth
D. Fitzpatrick
R. Eklund
T. Dunn
J. Orlando
J. Calf

ATHLETIC COUNCIL
D. Gardner
J. Falconer
V. Grant
R. Eklund
C. Muse
F. Turco
G. Beckler
*S. Tobey
J. Calf
J. Sanzi
P. Procaccini
D. Vernazzarro
D. Grow
B. Hammond
R. Nethercoate
T. Dunn
Mr. Jordan

READING CLUB
S. Tourtellotte
J. Chambers
D. Bliss
E. Coburn
C. Gotovich
*B. Swenson
E. Young
T. Van Slyke
P. Taylor
P. Forssel
W. Hermistone

FUTURE NURSES
B. McCarthy
S. Nixon
L. Mackie
J. Perdue
S. O'Malley
C. Conroy
S. Homan
P. Blomstrom
*A. Pasquini
L. Davidson
S. Cox
M. Ventham
P. Glennon
G. Tashjian
M. Horne
K. Piasecki
N. Kennedy
*E. Coburn
D. Dennekemp
B. Blackmer
S. Johnson
M. Hawkes
P. Geigle
S. Stillman
G. Penza
L. Johnson
R. Jarlis
S. Leary
P. Tomaso
B. Delaney
*M. Jacobs
N. Smith
P. Simmons
A. Maxwell
S. Holliday
N. Brescia
B. Frew
C. Johnson
A. Dennehy
M. Fuller
N. Dix
M. Breen

FTA
C. Mulvee
M. Mastropieri
D. Aho
E. McManus
K. Rogers
L. Gilmore
J. Linnehan
M. McNulty
G. Andrews
C. Cobb
*R. Mitchell
J. Praetch
N. Miller
S. Johnson
M. Jacobs
J. Weaver
M. McLean
S. Fish
K. O'Neil
C. Tighe
C. Sadaway
J. Hedbor
J. Phillipp
C. Johnson
P. Hurlen
R. Nilson
*T. Trowbridge
E. Coburn
B. Unda
S. Angus
L. Salonen
P. Heino
K. Spinks
C. Duvall
A. Dennehy
D. Clarke
B. Smith
M. Campbell

CHORUS
P. Creeden
T. Dunn
M. Wallace
S. Freni
C. Cobb
L. Lans
P. Daniels
B. Sloat
L. Marinelli
P. Bolton
N. Coyne
S. Sundell
*M. Newton
M. Fuller
J. Barry
P. Tomaso
M. Buckley
C. Fortnam
J. Chambers
B. Benson
P. Blomstrom
J. Huntress
S. Loring
A. Cunniff
*R. Pepin
J. Siegmund
C. Muse
A. Brady
S. Burnett
M. Fuller
M. Breen
F. Turco
L. Sundberg
S. Sundell
A. West
S. Milo
A. Barker
B. Neal
D. Orlando
P. Magnuson
B. Levangie
*J. Sanzi
J. Orlando
J. Reed
K. Gingras
F. Ferzocco
R. D'Entremont
R. Booth
R. Salonen
D. Fitzpatrick
E. Hartman
D. Carlson
D. Willey
J. Lindley
J. Gore

CHESS CLUB
N. Tarbell
J. Whinnem
L. Kerns
V. Jones
E. McManus
K. Kemp
M. McNulty
J. Rawding
*J. Delmar
C. Jeffrey
M. Breen
N. Kahila
M. Jacobs
M. Fuller
R. Russetti
E. Coburn
K. Dunn
K. O'Neil
*K. Kuietauskas
D. Rice
T. O'Connor
B. Ferreira
G. Gawlick
A. Brady
S. Burnett
E. Ali-Oglu
W. Lammi
W. Hudson
J. Lamonica
P. Dalgety
K. McAusland
L. Hamel
*R. Kelter
J. Horgan
P. Spalthoff
R. Schmalz
W. Hinton
L. Salonen
R. Dahill
R. Rockwood
J. Coyne
K. Carlson
A. Ferguson

ART CLUB
C. Sadaway
D. Rozman
J. Hedbor
R. Bowes
A. Pasquini
J. Chambers
E. Harrison
L. Munson
R. Hamel
A. Aho
*D. Bullard
C. Fisher
B. Glebus
C. O'Leary
A. Brown
I. Idman
L. Kinsman
C. Gotavich
D. Corish
J. Kelliher
P. Jewell
*M. Turco
S. Shaughnessey
J. Orlando
R. Clerici
R. Landers
J. Allen
R. Gill
G. Carpenter
E. Pike
W. Hermistone
J. Ruzzano

GLEE CLUB
E. Benson
C. Johnson
A. Cunniff
P. Creeden
L. Lans
C. Cobb
D. Freeman
W. Rieger
B. Sloat
P. Daniels
L. Marinelli
S. Freni
S. Sundell
N. Coyne
L. Richards
K. Smith
*M. Jamison
L. Rediker
L. Sheehan
P. Hodgman
P. Hurd
J. Barry
C. Fortnam
J. Hixon
R. Webber
A. Rogers
D. Clayton
C. Downs
L. Parrelli
P. Tomaso
J. Brown
D. Bliss
J. Huntress
M. Buckley
T. Dunn
M. Wallace
S. Loring
*G. Kissell
D. Ayoub
M. Fuller
P. Sears
A. Medialle
J. Lemee
R. Charpenterio
D. Hansen
F. Grow
S. Sundell
S. Milo
A. Barker
M. Fuller
M. Newton
L. Harting
S. Billingham
C. Green
L. Sundberg
N. Weaver
L. Johnson
B. Rooney
M. Maynard
A. West
M. Breen
L. Strout
*J. Smith
S. Barney
R. Pepin
R. McCarthy
J. Conaxis
A. Spear
D. Schroeder
W. Cottrell
J. Lindley
D. Carlson
G. Ross
R. Salonen
E. Hartman
D. Willey
J. Gore
A. Cottrell
J. Carelton
R. Costello
B. Levangie
B. Bliss
P. Turco
S. Burnett

SPANISH CLUB
M. Jacobs
E. Ali-Oglu
Mr. Lane
B. Blackmer
K. Hennessey
*C. Orlando
D. Gardner
J. Mulhern
L. Salonen
R. Wise
V. Ciannevei
D. Falconer

FUTURE HOMEMAKERS
L. Cherella
A. Brady
B. Carothers
N. Smith
C. Cacciagrani
F. DeMichele
*K. Hennessey
B. Brown
P. Guidi
C. Brown
P. Geigle
L. Iagatta
R. Silvi

STAGE CREW
E. Hartman
D. Carlson
R. McCarthy
*J. Gore
D. Willey
C. Zahner

FRENCH CLUB
S. Tourtellotte
E. Ali-Oglu
B. Smith
Miss Mousseau
E. Chambers
J. O'Dell
J. Chambers
*J. Hedbor
R. Wise
B. Swenson
G. Knowles
T. VanSlyke
P. Taylor
E. Young
W. Valentine
B. Pease
J. Mulhern

RADIO CLUB
C. Conrad
J. Rose
Mr. Vasaturo
M. Surette
G. Brown
*R. Phillipps
P. Hagerty
R. Preibis
P. Deely
C. Orlando
G. Ferguson

PROJECTORS CLUB
C. Conrad
B. Flynn
G. Ellis
R. Hurst
M. Surette
W. Saunders
*J. DiMarzio
G. King
J. Silvestri
E. Motte
Mr. Conkey
R. DeSavage
D. Fortnam
S. Hinton
R. Jewell

LIBRARY STAFF
C. Johnson
B. Benson
S. Browne
Mrs. Heaps
L. Lans
J. Smith
V. McCord
*L. Hill
M. Hawkes
L. Johnson
D. Hagblom
G. Tashjian
E. Bardsley
R. McRae
*J. Weaver
R. Charpentier
P. Burke
D. Forrest
M. Spillane
M. Newton
E. Braseale
C. Brucker
*Absent
C. Kutney
D. Morganti
M. Bannon
N. Weaver
D. Saunders
C. Gillionardo
M. Barrett
J. Hucksam

CHEFS CLUB
E. Kelly
W. Broadley
P. Alberico
P. Procaccini
P. Hagerty
R. Perry
C. Newell
*J. Siegmund
M. Loring
P. Kunelius
J. Walpole
T. Delaney
W. Cotell
R. Troiano
*F. Ferzoco
K. Gingras
W. Sampson
P. Forssell
F. Landers
J. Sanzi
W. Erker

DRAMATICS
P. Glennon
M. Kauffold
L. Iagatta
C. Mulvee
L. Conti
L. Munson
V. McCord
F. Dimichele
C. Cacciagrani
C. Rogers
*P. Bradley
J. Praetsch
C. Silvernail
L. Davidson
L. Lull
D. Gardner
T. Trowbridge
A. Crawford
P. Geigle
J. Falconer
C. Anderson
P. Murphy
J. Barry
N. Pellini
D. Schroeder
*C. Gotavich
L. Salonen
M. Johnson
S. Johnson
L. Fuller
R. Gill
R. Salonen
J. Carelton
B. Blackmer
B. Brown
M. Jamison
J. Rummel

OFFICE STAFF
E. Benson
S. Browne
F. DeMichele
K. Rogers
N. Giandomenico
B. Hammond
C. Giallonardo
C. Cacciagrani
*E. Bering
E. Gordon
A. Narus
L. Sheehan
J. Brown
L. Delutis
C. Down
E. Harrison
S. Rawson
R. MacRae
*E. Desrosiers
J. Weaver
S. Sheehan
J. Phillipp
E. McCarthy
M. Coburn
B. Delaney
J. Smith
L. Sundberg
B. Stewart
*F. Turco
B. Brown
L. Kinsman
V. Ciannavei
C. Muse
B. Carothers
A. Brady
S. Hutchins
A. Maxwell
S. Johnson
M. Hawkes

GIRLS IND. ARTS
D. DeMichele
K. Dawson
N. Tarbell
L. Delutis
N. Sundquist
B. Delaney
L. Cherella
I. Sanzi
*P. Bailey
M. Badala
N. Dix
A. Giandomenico
D. Oblaczynski
L. Browne
J. Lavangie
E. Bering
R. Silvi
Mr. Page

PHYS. ED. LEADERS
M. Hescock
R. Troiano
T. Groden
C. Yeaton
R. Delaney
J. Mulvee
R. Rigoli
C. Rawson
*J. Procaccini
T. Dunn
J. Reed
K. Gingras
C. O'Neil
J. Calf
F. Ferzoco
J. Orlando
M. Cunnane
L. Szerlong
M. Cocci
G. Dentino
*R. Schmalz
D. Vernazzarro
P. Procaccini
R. D'Entremont
D. Fitzpatrick
D. Grow
B. Hammond
R. Dahill
V. McIsaac

Professional Page

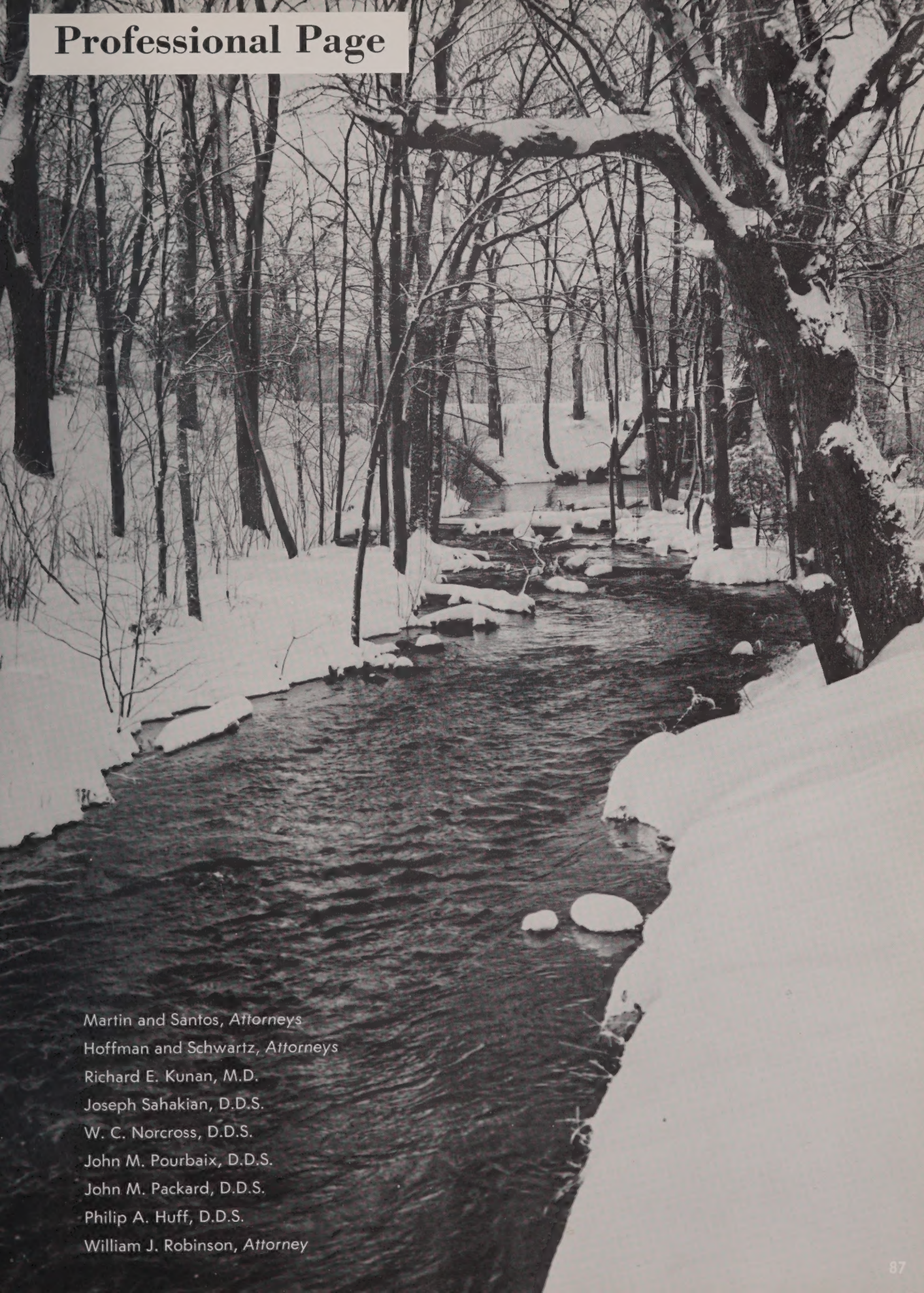

Martin and Santos, *Attorneys*
Hoffman and Schwartz, *Attorneys*
Richard E. Kunan, M.D.
Joseph Sahakian, D.D.S.
W. C. Norcross, D.D.S.
John M. Pourbaix, D.D.S.
John M. Packard, D.D.S.
Philip A. Huff, D.D.S.
William J. Robinson, *Attorney*

NATIONAL
PRACTICAL TRACK ATHLETICS • KINZLE
WINNING
FOOTBALL

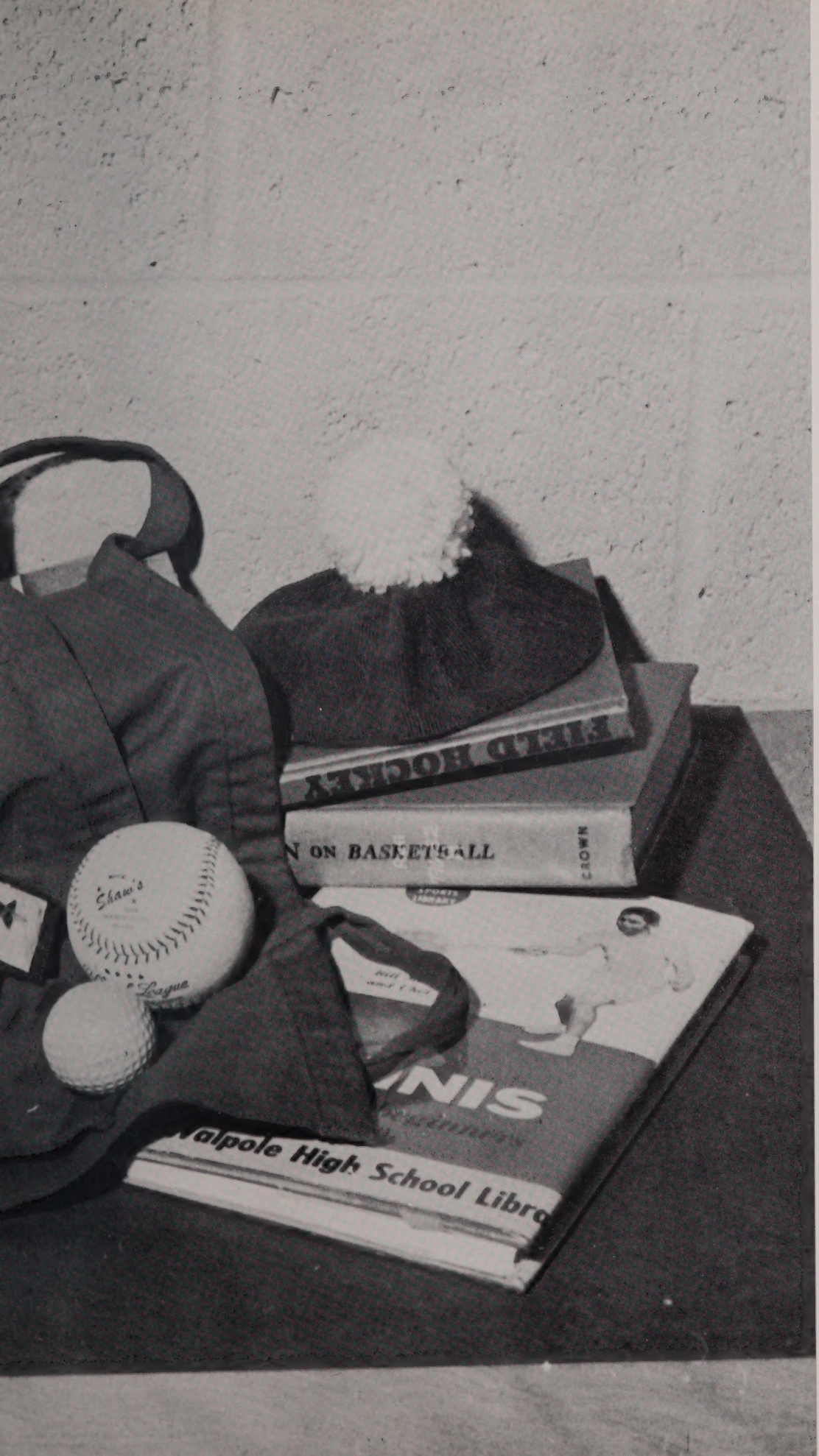
N ON BASKETBALL
CROWN
Shaw's
League
NIS
Walpole High School Libra

Sports

CHEERING

Alice Brady, Sally Burnett, Elaine Desrosiers, Judith Phillip
Captain, Faith Turco
Mary Ratigan, Beverley Michienzie, Gail Beckler

Alice Brady, Sally Burnett, Faith Turco, Gail Beckler

Pep Squad

Needham Competition
Third Place

Freshman Cheerleaders

J. Matson, L. Lans, D. Aho,
J. Smith, C. Cobb, G. Mapolitano,
M. Fuller, C. Buckley, C. Buckley.

John Procaccini
Paul Procaccini
Denis Vernazzaro
Frank Landers
Jack Calf
Robert Lammi
Barry Hammond
John Orlando
Michael Timmins
Dann
Fitzpatri

Anthony Lucas

Dick Eklund

Ralph Troiano

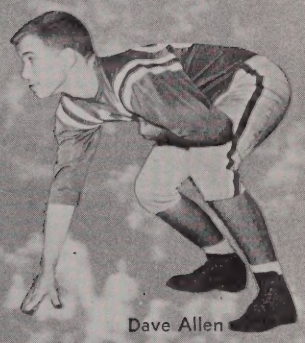

Dave Allen

	We	They
Natick	6	12
Norwood	13	0
Framingham	6	6
Needham	21	0
Dedham	6	6
Milton	6	12
Wellesley	0	26
Braintree	12	6
Milford	6	0

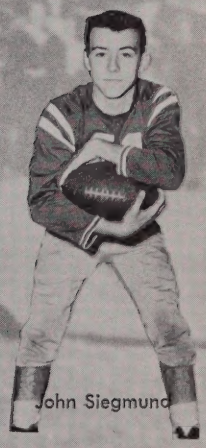

John Siegmund

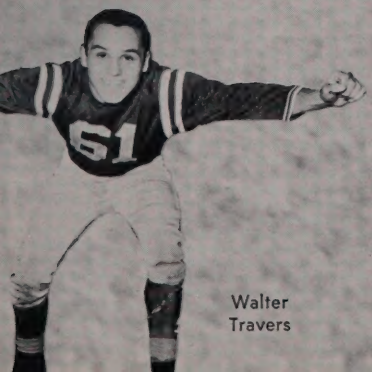

Walter Travers

Ronald Booth

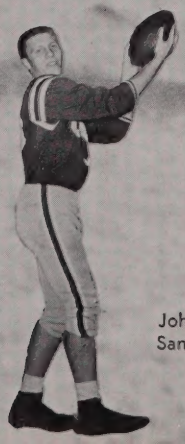

John Sanzi

Milton

Milton stopped Walpole's winning streak, 12-6. The Hilltoppers failed in their final rally as they were able to score only one T.D., on Vernazzaro's 18 yard run.

Wellesley

The season's biggest heartbreaker came when Walpole had five starters out of action and two seeing limited service. The results were disastrous as Wellesley romped to a 26-0 victory.

Braintree

The Hilltoppers bounced back into the win column by beating Braintree 13-6. The T.D.'s were scored by Lucas and Norwell.

Milford

The annual Thanksgiving day game was rated the most exciting turkey game yet. Lucas climaxed the season by scoring the winning T.D.

At the end of the football season, Walpole was rated the best defensive team in the Bay State League, and was honored by having three seniors named to the All State Team, Dick Eklund, Denis Vernazzaro, and Danny Fitzpatrick. Credit and thanks for a wonderful season must be given to head coach Jordan and his assistants, Smith, Burke, Lanston, and Sullivan.

Natick

Walpole lost the opener to Natick, 12-6. Walpole's six-pointer came after Capt. Eklund's T.D. was nullified and right-halfback Vernazzaro scored on a 31 yard run.

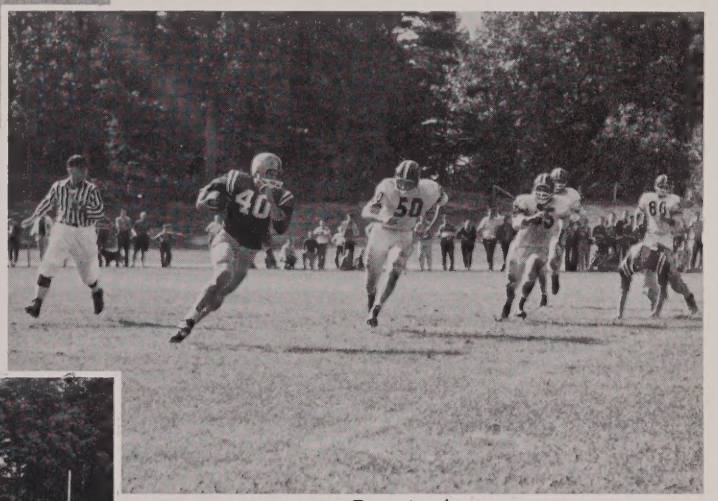

Norwood

Arch rival Norwood took its worst defeat of the season at Walpole's hands. Hammond and Vernazzaro scored T.D.'s and Calf scored the conversion point.

Framingham

Framingham proved to be a close rival as Walpole tied the Blue Devils 6-6. Vernazzaro scored the only T.D.

Dedham

Penalties hurt Walpole's hopes of a higher score, and as a result Eklund scored the only T.D. of the game.

Needham

The biggest upset of the year was the trouncing of Needham, 21-0. Vernazzaro, Lucas, and Norwell scored the T.D.'s, while Calf and Vernazzaro compiled the extra points.

TEAM

First Row: Sullivan, Wisneski, Cocci, Timmins, Siegmund, Troiano, Baker, Allen. Second Row: Sanzi, Booth, Vernazzaro, Orlando, Travers, Fitzpatrick, Calf, Hammond, Eklund, Lucas, Norwell. Third Row: DuFresne, Zabrosky, Procaccini, Landers, Baranowski, Dahill, Forssell, Allsop, MacIsaac, Parquette, Gallo.

Field Hockey

Coach and Captain
MISS FARINA GAIL BECKLER

Walpole High School has always had a fine field hockey team and this year was no exception. Both the varsity and Junior Varsity squad had a 4-0-2 record.

In the two non-league games the Seniors played, they met with one defeat. This was against the W.H.S. football squad, who gained a decisive victory.

The total number of goals scored by the Varsity was 13, while only 4 were scored against us. High scorer was Regina Dubrowski. The spirit shown by these girls, before, after, and during the games was remarkable. With a will to win and a great coach—how could they help but have a good season?

Varsity	We	They
Alumni	2	1
Braintree	2	0
Dedham	1	1
Needham	3	0
Wellesley	5	2
Framingham	1	0
Natick	1	0
W.H.S.	0	4
Junior Varsity		
Braintree	4	1
Dedham	4	0
Needham	4	1
Wellesley	0	0
Framingham	2	0
Natick	6	1

Front Row: C. Mulvee, J. Perdue, L. Hill, A. Andrews, N. Kahila, Capt. G. Beckler, C. Brucker, R. Dubrowski, C. Alward, K. Rogers, L. Mackie, Coach Farina. Second Row: L. Kerns, N. Tarbell, C. Tighe, B. McCarthy, D. Hagblom, J. Whinnem, J. Pare, J. Philipp, R. Russetti. Third Row: K. Dunn, E. Desrosiers, M. Fuller, V. Grant, L. Salonen, S. Johnson, J. LeVangie, A. Maxwell, St. Stillman. Missing: D. Gardner—Mgr., C. Buckley, M. Jacobs.

ALICE ANDREWS
Most Valuable Player

DOTTY GARDNER
Manager

GAIL BECKLER
Captain

"The Unconquered"

Front Row: L. Mackie, C. Mulvee, A. Andrews, G. Beckler, R. Dubrowski, L. Hill, B. McCarthy.
Back Row: J. Whinnem, S. Stillman, J. Phillipp, A. Maxwell, S. Johnson, N. Kahila, Coach Farina.

C. MULVEE

S. JOHNSON

V. GRANT

M. JACOBS

M. FULLER

R. DUBROWSKI

A. MAXWELL

S. STILLMAN

L. SALONEN

N. KAHILA

WALTER ERKER

Cross Country

A 3-7 record doesn't look like a very successful year; however, it was. The 1961-62 cross country squad had only two seniors, Walter Erker and Don Grow. Joel Camelio was rated tenth in the Bay State Conference.

First Row: G. Currier, D. Grow, D. D'Amadio, A. Olson. Second Row: W. Hudson, J. Camelio, T. Coyne, J. Delaney, J. Silvi, S. Tobey.

	We	They
Norwood	25	31
Natick	36	21
Braintree	34	21
Needham	50	15
Wellesley	29	26
Milton	44	15
King Phillip	24	31
Dedham	31	28
Framingham	0	20

DONALD GROW

Hockey

	We	They	We	They
Norwood	5	2	1	2
Natick	1	1	1	2
Framingham	6	1	1	0
Needham	1	0	3	2
Dedham	5	1	7	0
Milton	1	0	3	1
Wellesley	2	2	1	0

Another Bay State Championship has come to Walpole, and so, more the fame. The final record showed 10-2-2. Although the hockey season is not over, the Bay State games are. Walpole managed to get only one scorer in the top ten, Co-Capt. Sanzi, who registered 18 points. Dentino and Calf followed closely behind. This showed offense isn't everything and Walpole proved it by having the best defensive record of any Bay State Team.

Front Row: G. Dentino, S. Sullivan, J. Calf, R. Stuber, Co-Capt. R. Eklund, K. Allen, Co-Capt. J. Sanzi, J. Norwell, A. Olson, R. Baker, C. O'Neil. Back Row: Coach Cinto, R. Troiano, A. Shaughnessey, D. Barbour, R. Caputo, M. Mortelli, M. Peterson, R. Rockwood, G. Currier, R. Nethercote, T. Delany, T. Hogan, M. Timmins, R. Lee, P. Norwell, R. McCarthy, Coach Burke.

6

7

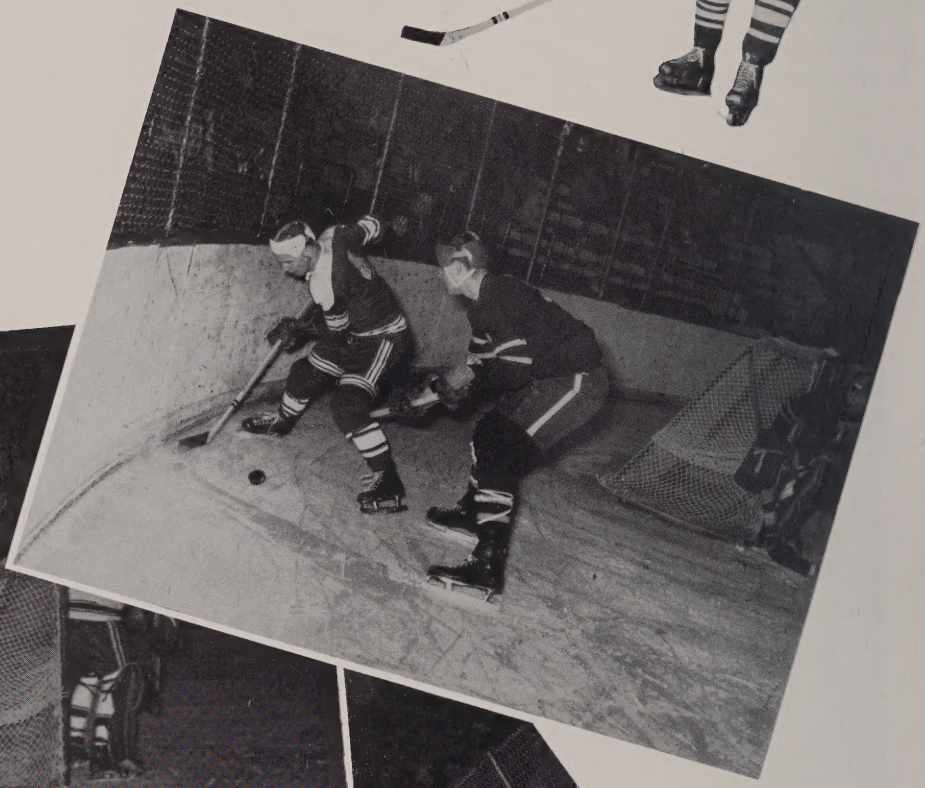

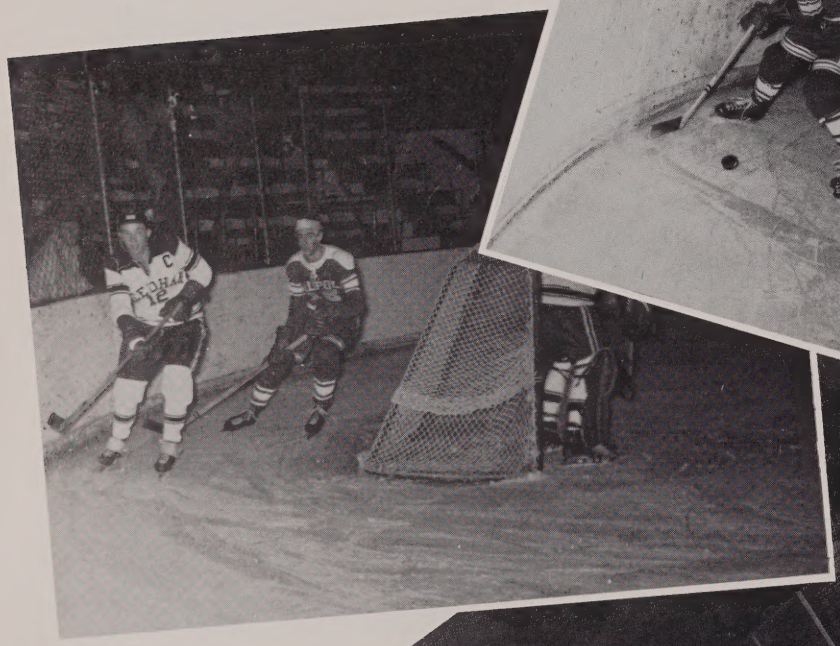
C
12

15

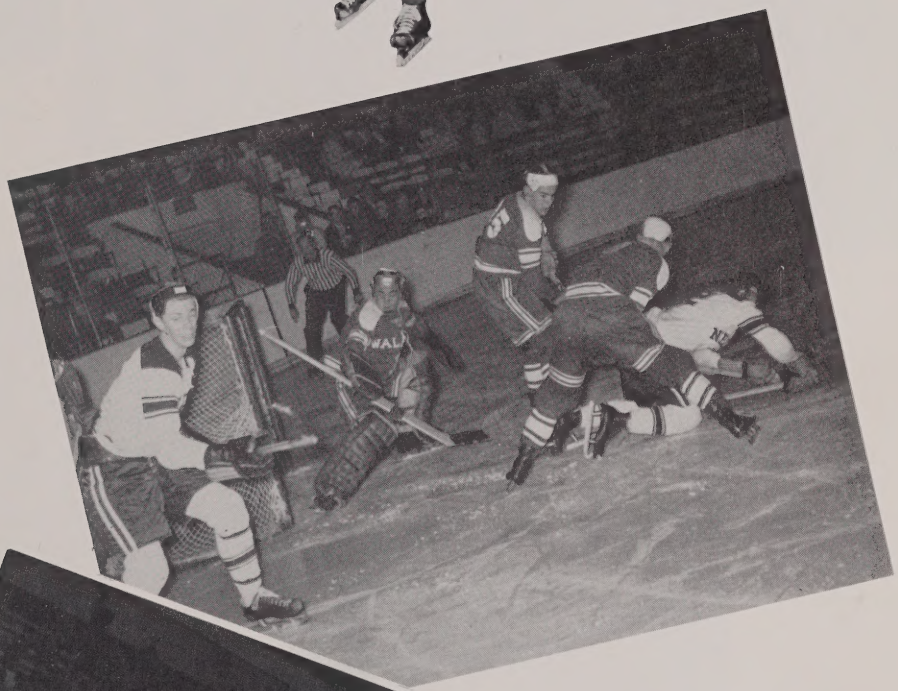

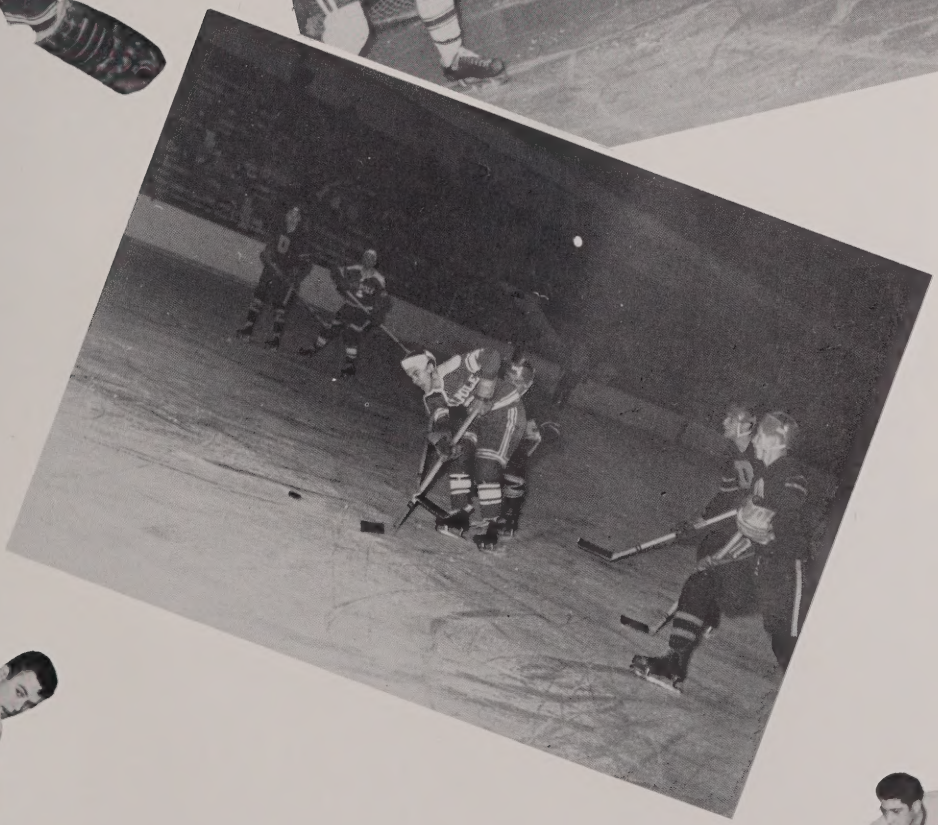

Basketball

Coach and Captains
R. DUBROWSKI, MISS FARINA
D. GARDNER

Junior Varsity			Varsity		
Needham	30	W-25	Needham	36	W-66
Natick	8	W-15	Natick	37	W-16
Dedham	9	W-12	Dedham	31	W-20
Norwood	7	W-13	Norwood	20	W-23
Framingham	10	W-15	Framingham	37	W-27
Braintree	17	W- 5	Braintree	44	W-30

First Row: M. Bannon, K. O'Leary, J. Levangie, J. Whinnem, J. Gillis, R. Dubrowski, D. Gardner, B. Chambers, M. Jacabs, A. Andrews, C. Cacciagrani, D. Booth, J. Perdue. Second Row: M. Fuller, S. Cox, J. Weaver, D. Hagblom, L. Davidson, T. Trowbridge, Miss Farina, B. Pease, L. Diberto, D. Morganti, C. Tighe, J. Falconer.

DOTTY GARDNER

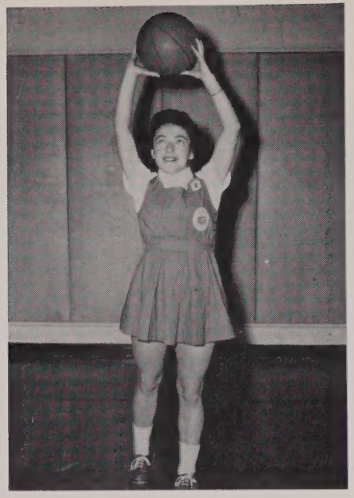

ALICE ANDREWS

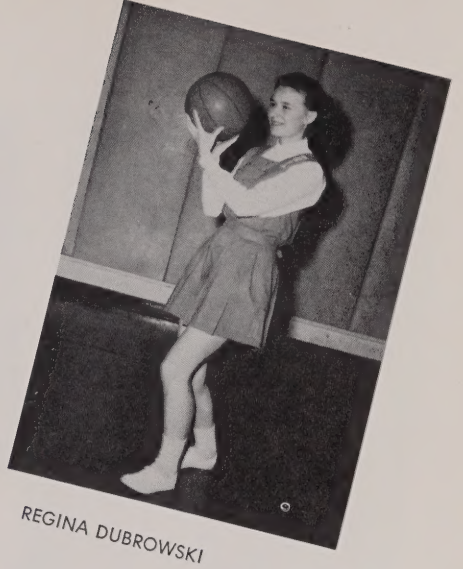

REGINA DUBROWSKI

Back Row: J. Perdue, M. Bannon, J. Gillis, K. O'Leary, Coach Farina, J. LeVangie, J. Whinnem, T. Trowbridge, B. Chambers. Front Row: M. Jacobs, R. Dubrowski, D. Gardner, A. Andrews.

JUDY FALCONER

CAROL CACCIAGRANI

MARY JACOBS

Basket

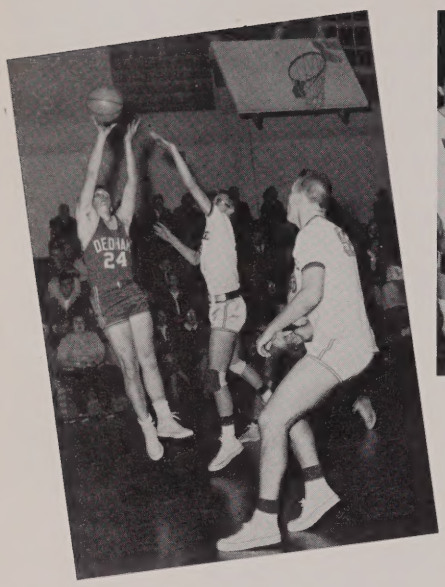

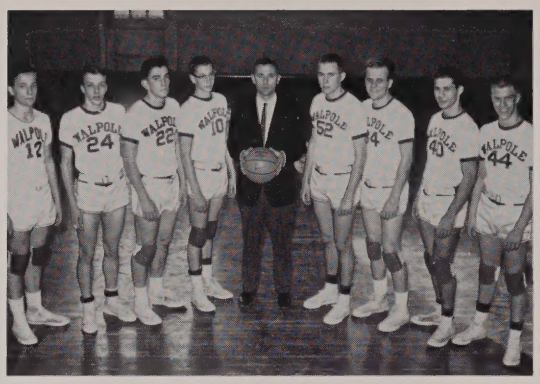

D. MacIntyre, S. Tobey, P. Procaccini, T. Dunn, Coach Phinney, B. Hammond, R. Babin, D. Vernazzarro, P. Forssell.

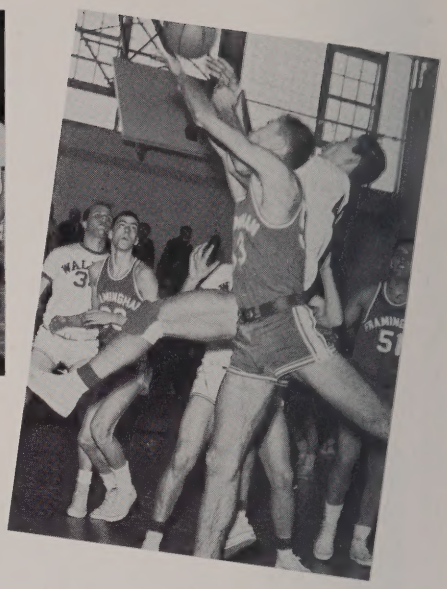

The 1961-62 over all record was not comparable with the past few years. This was due to the lack of height. The final record showed 4-13. However, this does not stop our boys from fighting. Under the fine leadership of Co-captains, Dunn and Hammond, the team never stopped fighting, and as a result we were one of the top defensive clubs in the league. Paul Procaccini was elected to the All-Star team. This was a rebuilding year and a chance for juniors to get the experience.

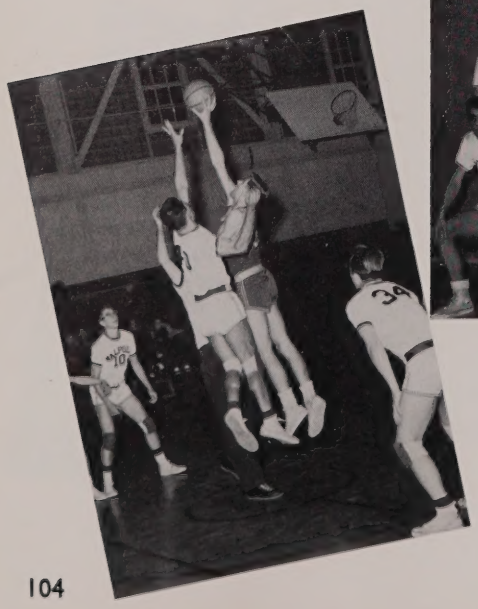

Front Row: G. Hammond, J. Farrell, J. Hamilton, M. Cunnane, A. Andrews, C. Sullivan. Back Row: V. McIsaac, D. Prince, C. Boothby, E. Baranowski, J. Yonker, Coach Barrett.

ball

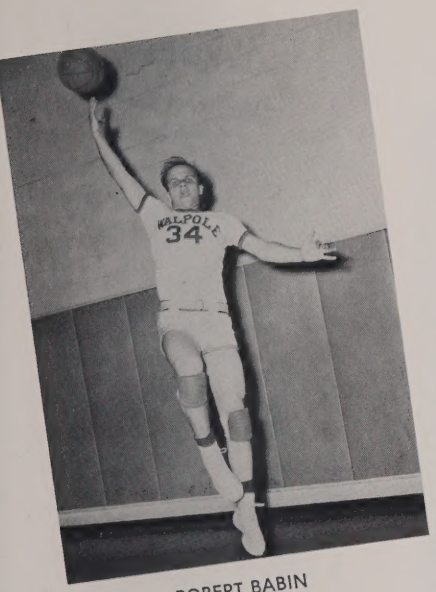

ROBERT BABIN

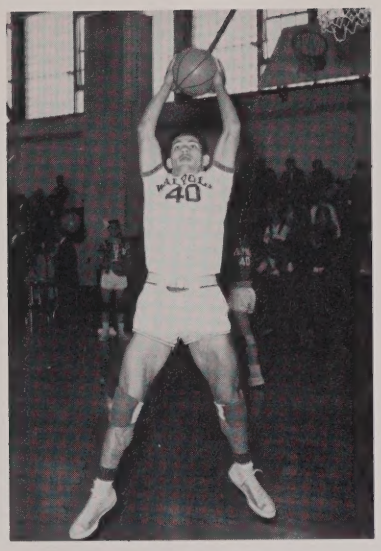

DENNIS VERNAZZARRO

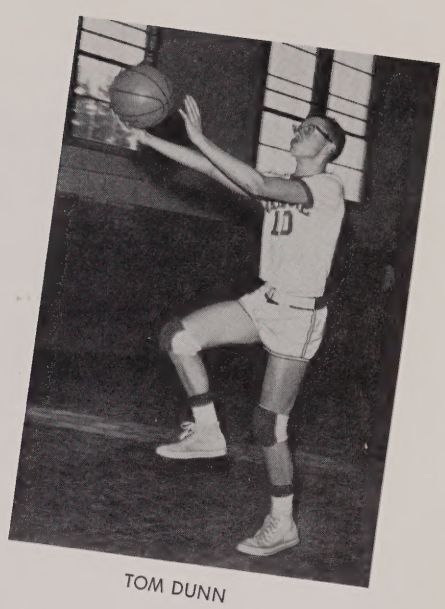

TOM DUNN

	We	They
Natick	47	53
Norwood	41	37
Framingham	55	62
Milton	52	74
Braintree	43	52
Dedham	57	40
Needham	43	64
Wellesley	52	55

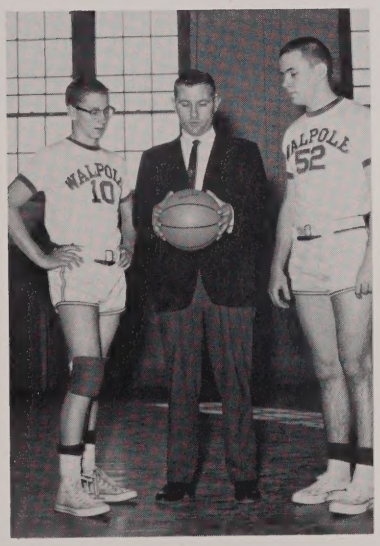

CAPTAIN DUNN, COACH PHINNEY, CAPTAIN HAMMOND

	We	They
Natick	43	66
Norwood	52	66
Framingham	49	73
Milton	60	69
Braintree	44	57
Dedham	50	28
Needham	41	58
Wellesley	42	68

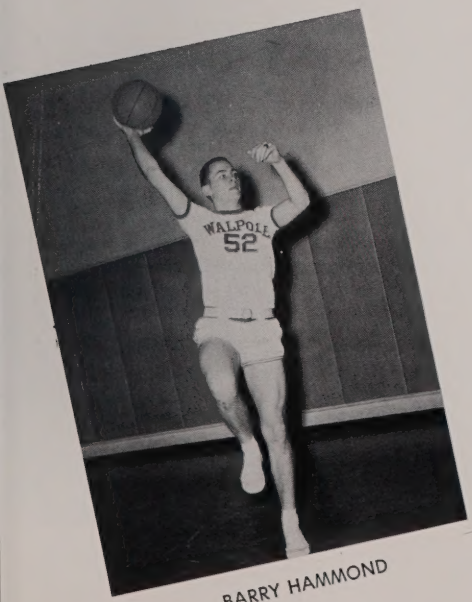

BARRY HAMMOND

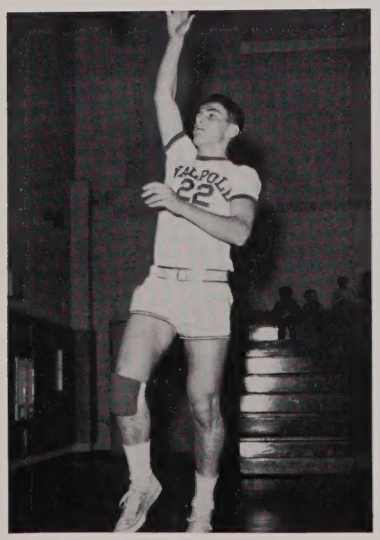

PAUL PROCACCINI

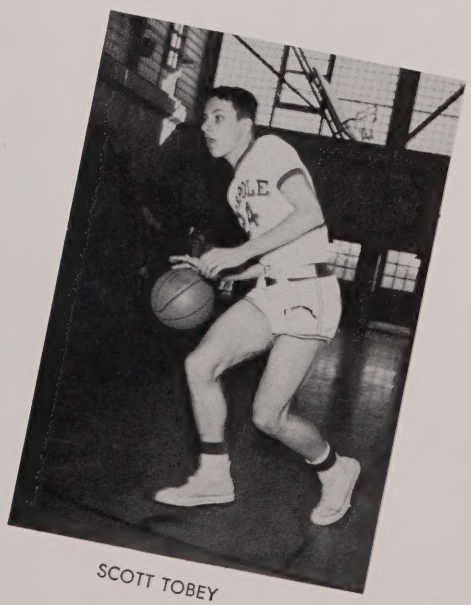

SCOTT TOBEY

W.H.S. Band

Asterisks indicate new row.

From back row to front.

J. Carleton
D. Schroeder
E. Hartman
R. Carlson
R. Salonen
D. Willey
R. DeSavage
J. Linley
R. Pepin
R. McCarthy
*S. French
E. Florest
G. King
G. Ferguson
J. Rogers
A. Spear
J. Cherocci
B. Bliss
D. Bullard
B. Carothers
*D. Thurber
J. Walpole
L. Sundberg
P. Johnson
D. Freeman
F. Grow
F. Daniels
J. Hayes

BEVERLEY CAROTHERS

Baton Squad

From left to right.

Cynthia Green
Patricia Burke
Cheryl Muse, Captain
Lois Mackie
Jane Cole
Judy Buck
Ann Marie Burke, Mascot
Donna Rozman
Georgia Jewell

CHERYL MUSE

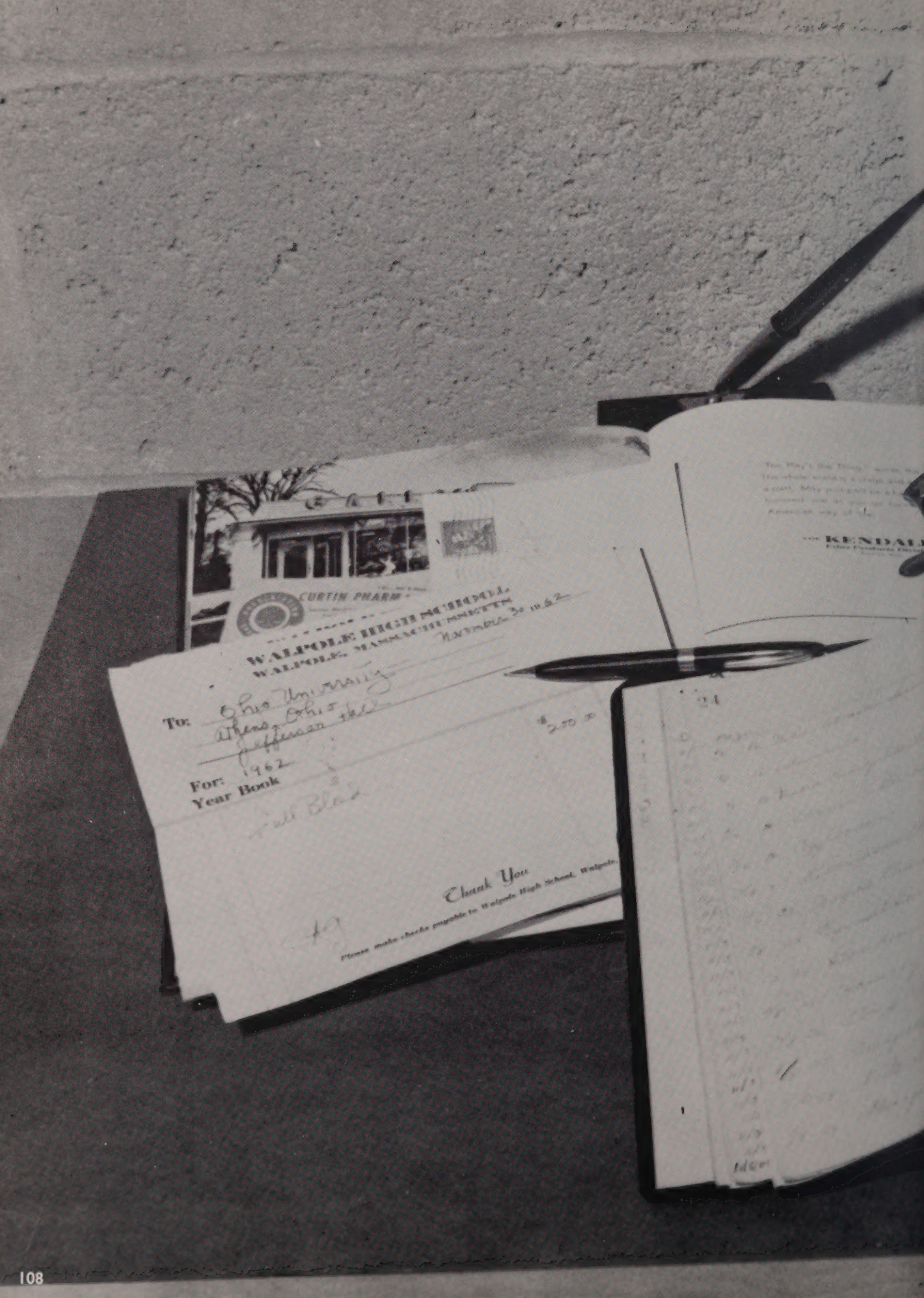
CURTIN PHARM
To:
For:
Year Book
Thank You
Please make checks payable to Walpole High School, Walpole.
KENDALL

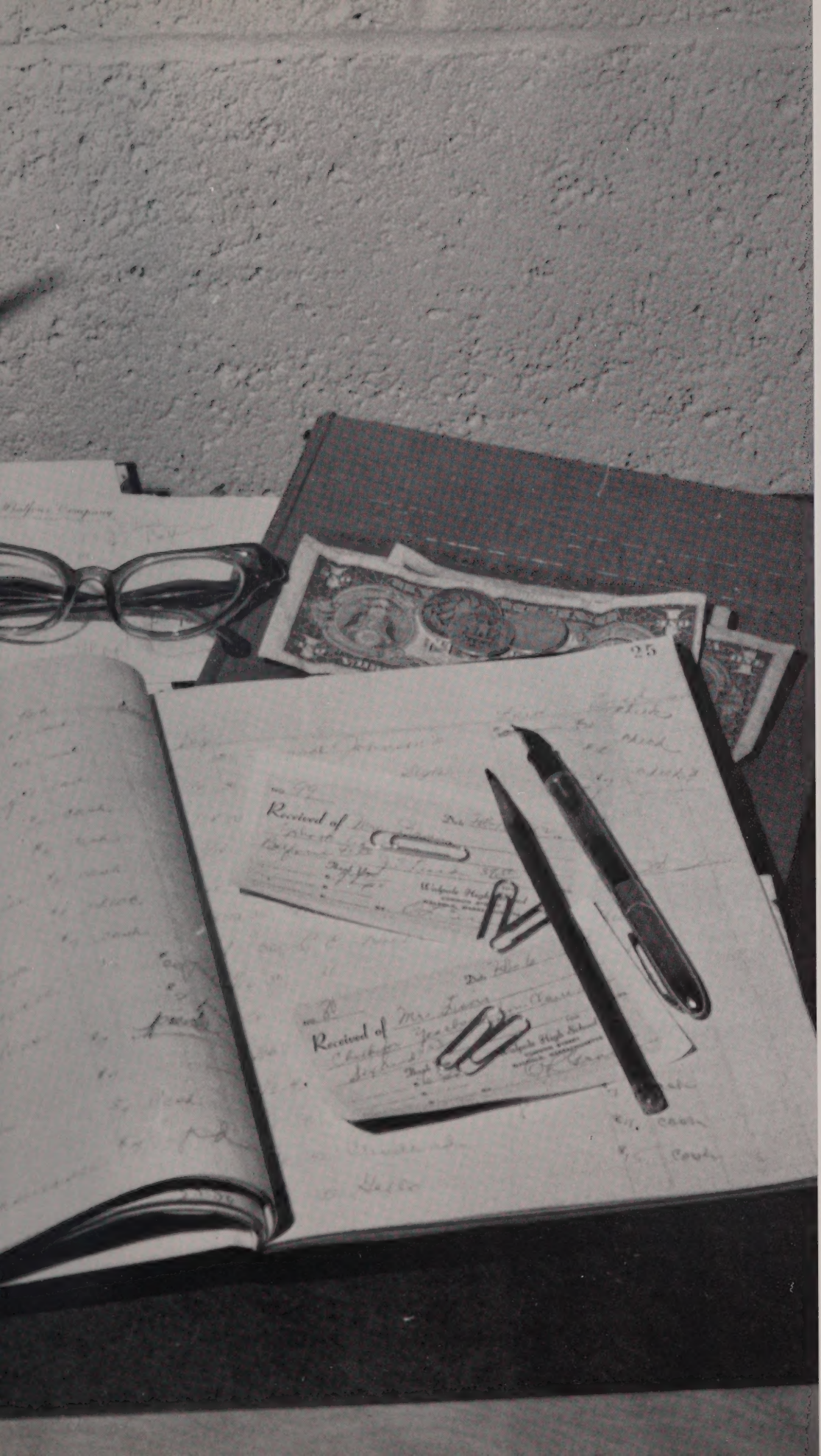

PATRONS

NEPONSET VALLEY FARM

Producers
and
Distributors

Quality Dairy Products

Telephone 762-0785
Ice Cream Stand 762-0532

SPEAR
HARDWARE, INC.

BENDINELLI'S VARIETY

BRANDY'S SHOE STORE

Walpole Center Walpole, Mass.

MAC'S
AUTO SCHOOL

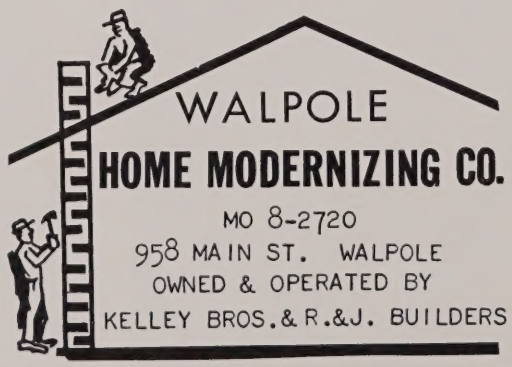

AL'S SERVICE STATION

North Walpole Mass.

MARTIN FABRICS, INC.

Norwood Mass.

JOLLY CHOLLY

WATSON'S
HOME-MADE CANDY

EST. 1932

992 Main St.
Walpole, Mass.

Watch Us
Make Your
Candy

BIRD
MACHINE COMPANY

South Walpole Mass.

SAND'S BARBER SHOP

WAYSIDE
FLOWERS AND NURSERIES

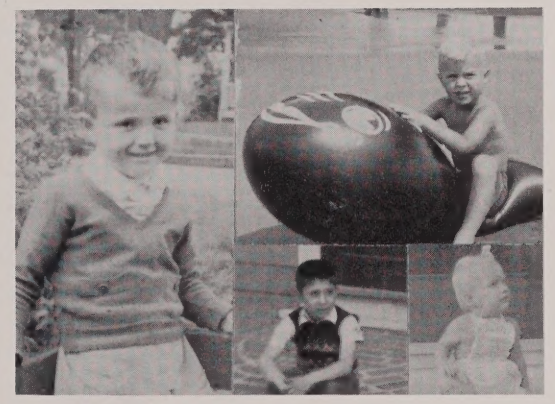

H. MAYNARD GOULD CO.

Trucking

E. WALPOLE, MASS.

JAMES JOHN TURCO INSURANCE AGENCY

Insurance
Agency
and
Real
Estate

Born in the Community
to Serve the Community

Professional Building, Walpole
Telephone MOntrose 8-1700

- Life
- Auto
- Fire
- Casualty
- Bonds and Fidelty

DOM'S
COFFEE SHOPPE

Al and Anns Cleansing
and
What Not Shoppe
MO 8-0660

BETRO PHARMACY, INC.
Prescription Center
957 Main St. Walpole
MO 8-0018

PARK SNACK BAR

DR.
FRANCIS X. MAGUIRE

CLAIRE'S
COUNTRY CASUALS

TED'S
SUNOCO STATION

A. R. SUNDBERG
Carpenter and Builder

BOCH RAMBLER

Largest Rambler Dealer in America

859 Providence Highway
Norwood 762-7200

ERNEST J. BOCH—General Manager

BIRCHARD'S

945 Main St.
Jewelry and Gifts
MO 8-0447

WHITE'S ICE CREAM

Norwood Mass.

WALPOLE HOME BAKERY

MO 8-0453

RED WING DINER

Route 1, Walpole, Mass.
Pizza Italian Food

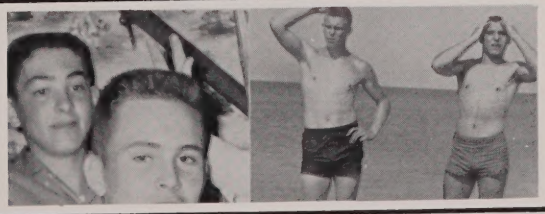

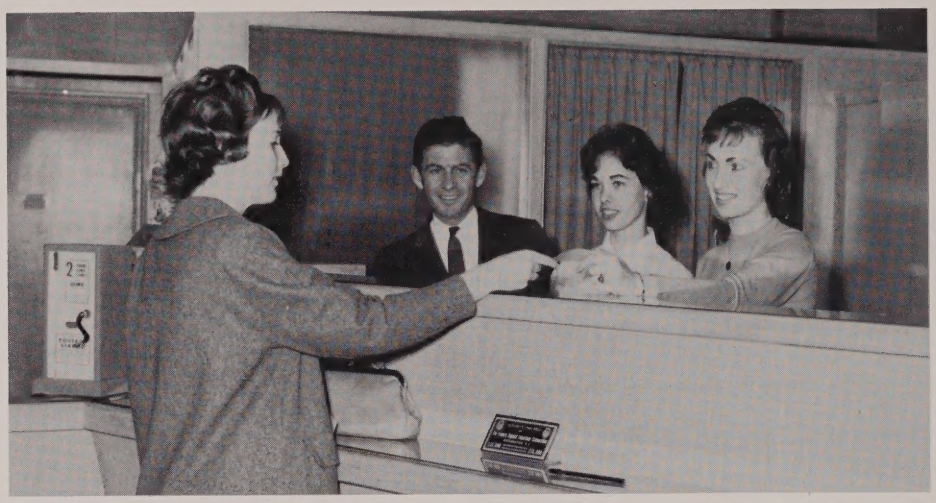

DEDHAM TRUST CO.

WALPOLE MASS.

TONY'S MARKET

NORTH WALPOLE GREENHOUSE

WIGGINS AIRWAYS

NORWOOD MASS.

WALPOLE BOTTLING COMPANY

Quality Beverages

GAY AVE. WALPOLE, MASS.

HOLLYWOOD LANES
WALPOLE, MASS.
The Most Glamorous
Ten Pin Lanes

J. & A. CLEANERS

ELLIS & HOWE SERVICE STATIONS
Corner of 27 and Route 1
1075 Main St. Walpole

BUBBLING BROOK

R. & J. CUSTOM BUILDERS

HOLLINGSWORTH & VOSE COMPANY

EAST WALPOLE LAUNDRAMAT

MACKIE'S
CORNER STORE
Washington and Common Streets
Walpole Mass.

NORTH WALPOLE
SERVICE STATION
Main St. Walpole

Good Luck to the
Class of 1962
DICKSON'S DRIVING SCHOOL
MO 8-1588

WALPOLE CO-OPERATIVE BANK

WALPOLE, MASS.

TOWN & COUNTRY
GIFT SHOP
Main St. Walpole

CURTIN'S PHARMACY

PAUL'S
APOTHECARY SHOPPE
Edgewood Shopping Center

C. E. HOLT CO.

"The Store of Famous Brands"

ONE WEST ST. WALPOLE

CANTON BRONZE
&
ALUMINUM
FOUNDRY, INC.

CANTON MASS.

HI-WAY BOWLAWAY

RT. 1—EAST WALPOLE

NEPONSET BARBER

East Walpole Mass.

Roller Skating and Miniature Golf

ROLL-LAND

ROUTE 1 NORWOOD

Open Wed. Thru Sun. 7:30-10:30

PILGRIM POOL COMPANY

Construction—Service
Experience—Reliability

"See Ours Before You Buy"

MOntrose 8-3723
Box 391
Walpole, Mass.

JIM CONBOY

FURLONG'S COTTAGE CANDIES

WALPOLE MOTOR MART

Quality Body Work and Painting

MOntrose 8-0320

908 MAIN STREET WALPOLE

CHARLIE'S BARBER SHOP

EAST WALPOLE MASS.

WESTERN AUTO ASSOCIATES

Walpole, Massachusetts

MO 8-0175 944 MAIN ST.

HERBERT W. LEWIS

Insurance—Real Estate

19 WEST STREET MO 8-2270

WALPOLE, MASSACHUSETTS

A Permanent Agency . . . At Your Service

CENTER NEWS

Walpole Center Mass.

LA RIVIERA PIZZA

U.S. ROUTE 1

South Walpole, Massachusetts

MOntrose 8-1633

Next to Walpole Motel

SCHREITER'S NATIONWIDE MARKET

NIL'S ATLANTIC SERVICE STATION

ROELRIDGE RUSTIC FENCES

SWENSON'S MEN'S SHOP

Men's and Boys' Clothing

MICHAEL J. CONNOLLY
AND
SONS

HOWARD
JOHNSON'S

DALTON'S
PACKAGE
STORE

FRED C. BROWNE, INC.

MAIN STREET WALPOLE

WALPOLE PRESS, INC.

Printers—Publishers

Publishers of

THE WALPOLE TIMES

GALLO'S FLOWER SHOP

938 EAST ST. WALPOLE

MO 8-2700

HAVERLY

Jewelers

WALPOLE MASS.

WEST SAND & GRAVEL

Division of S. M. Lorusso & Sons, Inc.

331 WEST MAIN STREET WALPOLE, MASS.

MO 8-2600, 01, 02

BIRD & SON, inc.

BIRD PRODUCTS

Established 1795

EAST WALPOLE, MASS.

NORWOOD, MASS. CHICAGO, ILL.

CHARLESTON, S. C. SHREVEPORT, LA.

PHILLIPSDALE, R I.

J. E. LEARD COMPANY

Oldsmobile, Chevrolet, Corvair

SWANSON
Contracting Company

WALPOLE
TRAVEL SERVICE

WALPOLE MASS.

JAMES H. DELANEY
FUNERAL HOME

48 Common Street
Walpole, Mass.

BEAVER
COAL & OIL

Norwood Mass.
24 Broadway Street

FRANK M. HILL MACHINE COMPANY

WALPOLE PUBLIC LIBRARY

SMITH'S
GULF SERVICE

GINLEY
FUNERAL HOME
892 Main St.
SPACIOUS AIR CONDITIONED

E. M. FORD'S
5c TO $1.00 STORE

SANSONE MOTORS
DeSoto Plymouth Valiant
Chartered Buses Inter. Trucks
NORWOOD, MASS.

Tel. 762-2700
or 762-2701
100 Broadway

We, of an older generation, have tried our best to add our bit to progress in our country and in our world. Yet, there are many things undone. As you approach adulthood we welcome the help your youth, your vigor, and your learning will contribute to the many tasks yet unaccomplished.

THE **KENDALL** COMPANY
Fiber Products Division
WALPOLE, MASS.

TAYLOR PUBLISHING COMPANY
"The World's Best Yearbooks Are Taylor-made"

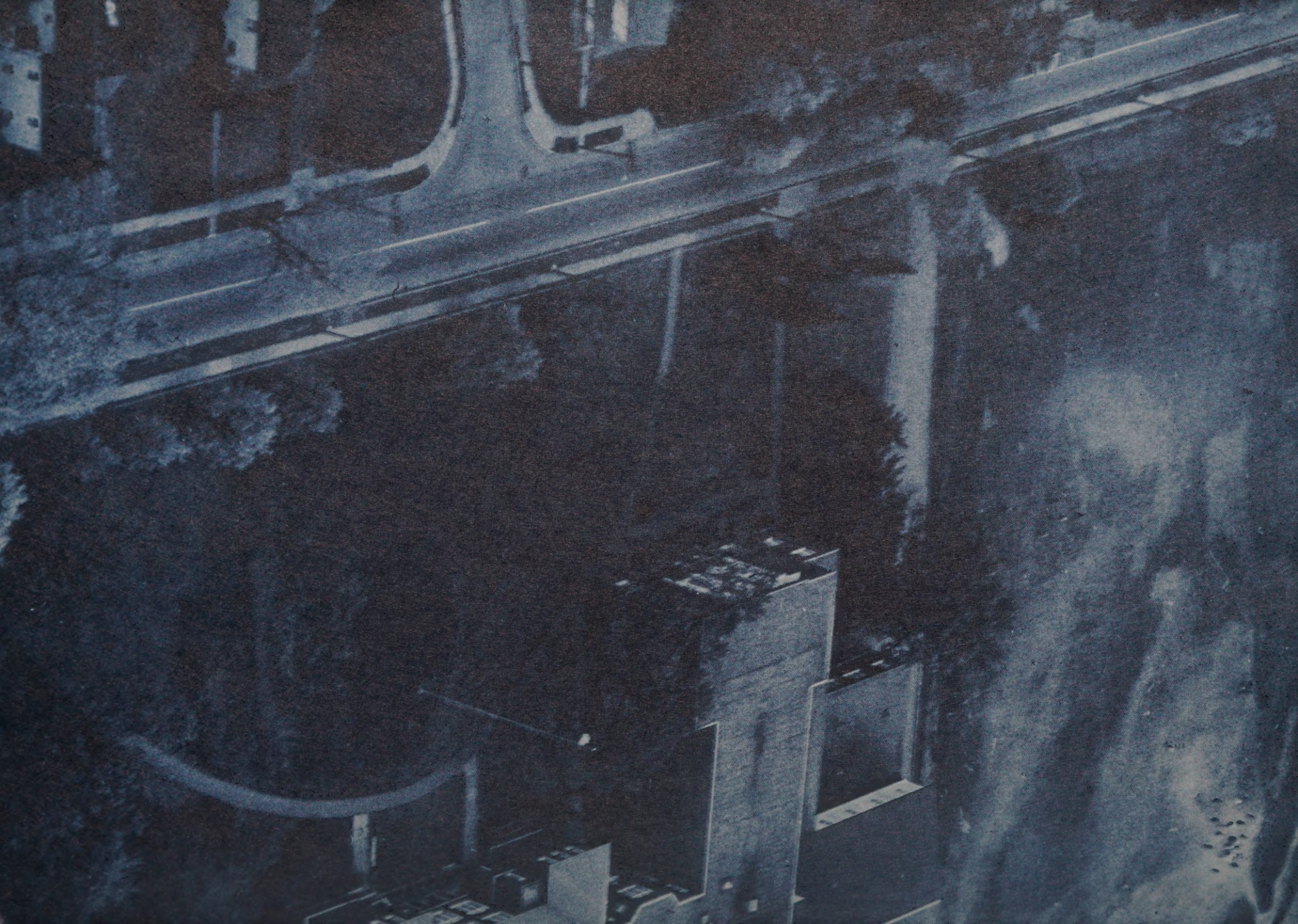

P.S.

TOPPER

Baseball

ROW 1: J. Yonker, J. Seigmund, D. MacIntyre, R. Rockwood, A. Andrews, G. Hammond, J. Norwell.
ROW 2: J. Sanzi, J. Musto, A. Rafuse, D. Fitzpatrick, C. O'neil, P. Procaccini, Manager, R. Mitchell.

Due to several misfortunes this year, the baseball team had to settle for a 2-14 record. The dropping of five of the senior players from the team coupled with a lack of pitching power deprived the squad of their usual string of wins.

ROW 1: P. Norwell, T. Nashawaty, W. Wisneski, C. Sullivan, R. Bullard, J. Silvi.
ROW 2: R. McArthy, M. Cunnane, J. Musto, J. Lamonica, D. Clapp, Coach Sullivan.

ROW 1: R. Procaccini, D. Nolfi, J. Baldassari, K. Groden, S. Woods, R. Delaney, R. Turco, S. Anchukaitis, J. Rose.
ROW 2: Coach Cinto, V. Anello, D. Fortnam, J. Chitvanni, J. Fitzpatrick, R. Webber, B. Russell.

Softball

CHERYL MUSE

The League Champs

Walpole 7	Framingham 4
Walpole 34	Norwood 12
Walpole 10	Needham 9
Walpole 27	Natic 8
Walpole 25	Dedham 8
Walpole 2	Braintree 13

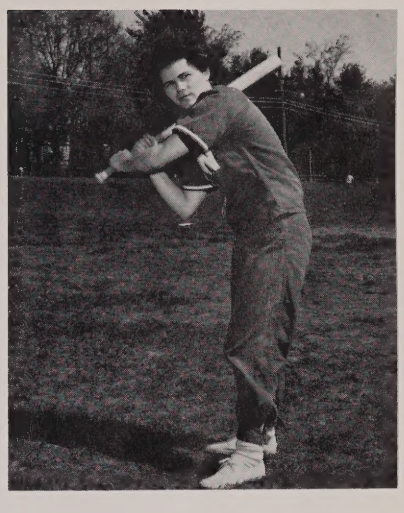

JUDITH FALCONER

Coach, Mrs. Kapinos, Cap. Alice Andrews

J. Falconer, C. Muse, A. Andrews, S. Burnett, R. Dubrowski, P. Hodgman, N. Giandomenico, C. Booth, J. Buck, C. Buckley, C. Anderson, S. Nixon. S. Jackson, D. Hagblom, R. Russetti, J. Whinnem, C. Tighe, K. O'Neil, P. Nardoni, L. Diberto, T. Fitzpatric, Coach, Kapinos.

REGINA DUBROWSKI

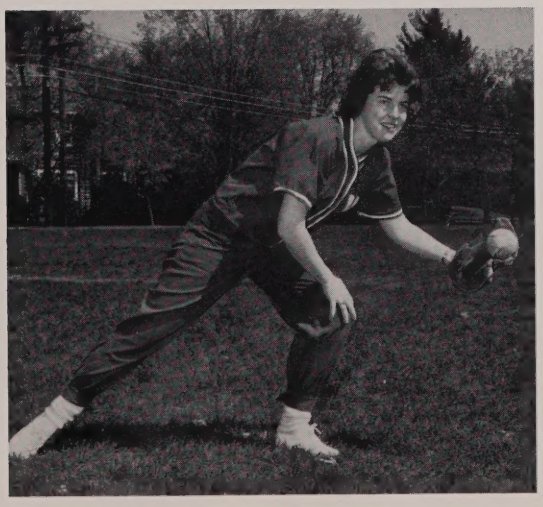

SALLY BURNETT

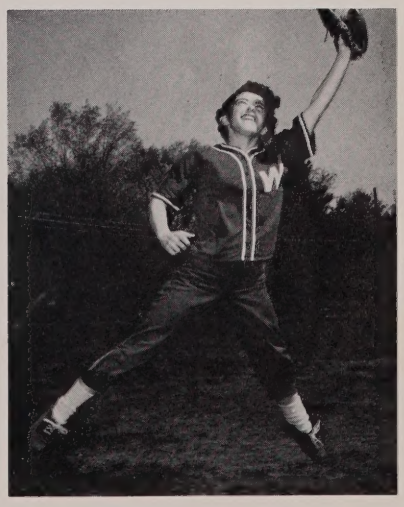

ALICE ANDREWS

Track

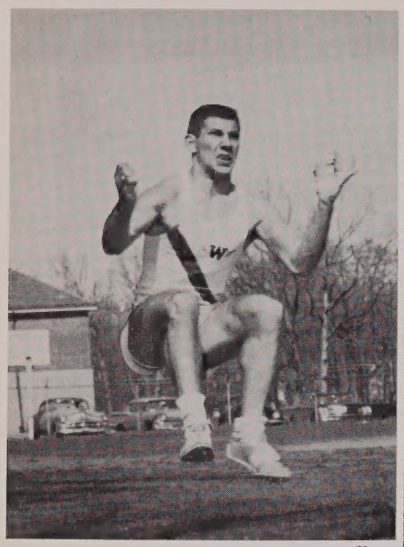

CAP. DENNIS VERNAZZARO

CAP. RICHARD EKLUND

Walpole	Natic
19½	102½
Walpole	Needham
33½	88½
Walpole	Braintree
23½	94½
Walpole	Framingham
52	69
Walpole	Norwood
61½	59½
Walpole	Dedham
59½	61½
Walpole	Milton
53	69

RICHARD BURKE

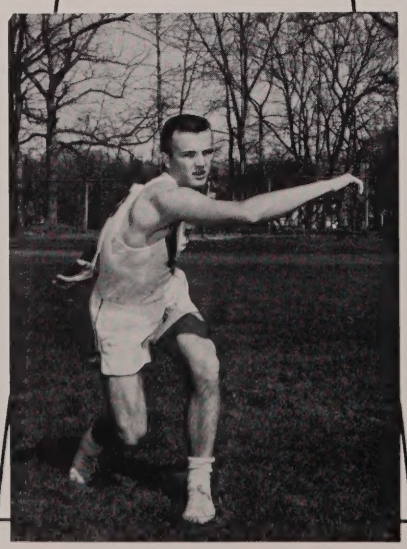

RONALD BOOTH

RALPH TROIANO

Golf

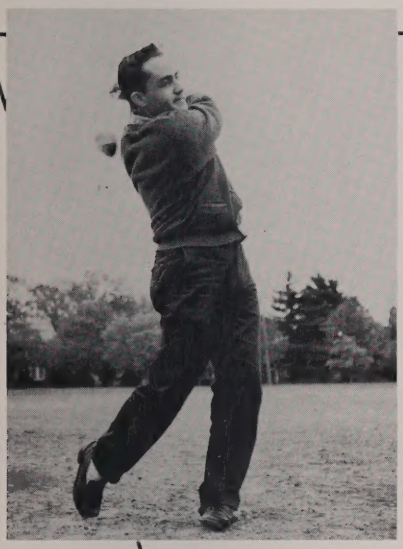

EDWARD KELLY

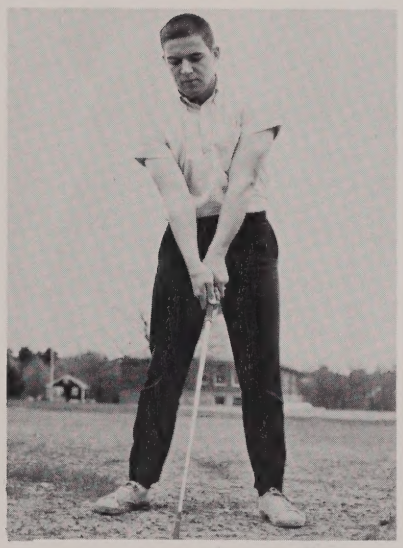

CAPTAIN, JACK CALF

The golf team this year, captained by Jack Calf, had an undefeated season and became the Bay State League Champs.

Jack Calf and Tom O'Leary qualified for the School Boy Golf Championship.

Coach Phinney, P. Baranowski, D. Barbour, T. O'Leary, J. Calf, A. Olson, E. Kelley, J. Hamilton, Manager Walsh.

Tennis

This year our boys' tennis squad made a valiant effort to remain in the win column but due to an unfortunate lack of depth the team secured only a 4-10 record. The team was captained by Scott Tobey and Bob Nethercote.

J. Perdu, P. Tobey, M. Fuller, J. LeVangie, S. Johnson, G. Grant, A. Barker, K. Dunn, L. Hill, Coach, Miss Farina.

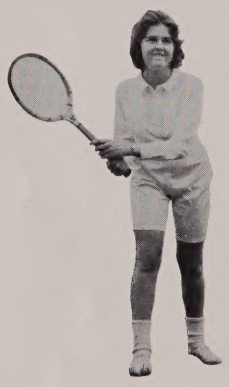

CAP. VIRGINIA GRANT

CAP. SCOTT TOBEY

CAP. BOB NETHERCOTE

THOMAS DUNN

CAP. SUSAN JOHNSON

Girl's Tennis

Walp. 3	Norwood 2
Walp. 4	Framingham 1
Walp. 1	Wellesley 4
Walp. 2	Needham 3
Walp. 4	Natic 1
Walp. 2	Braintree 3
Walp. 3	Dedham 1

P. Schmalz, M. Peterson, L. Schneiter, R. Schmalz, G. Currier, P. Forsell, T. Dunn, K. Dillon, J. Hays, R. Nethercote, S. Tobey.

Our Champs

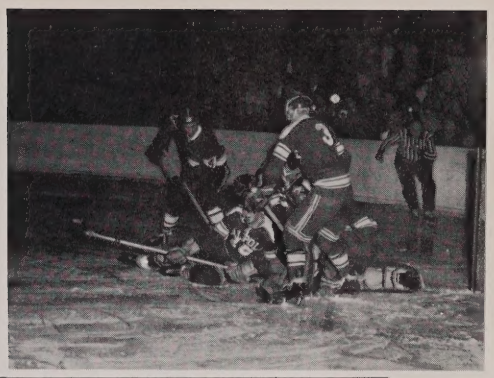

Walpole played championship hockey throughout the season. In the state elimination tournament we defeated Westfield, Hingham and West Springfield. Melrose was our nemesis. Our team fought hard and played cleanly which makes a championship team in any league.

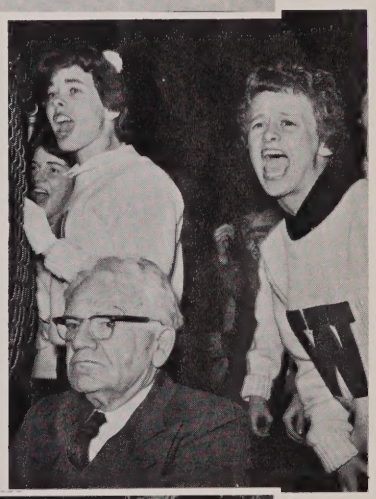

Melrose 3	Walpole 2
West Springfield 0	Walpole 7
Westfield 0	Walpole 1
Hingham 2	Walpole 1

Junior Prom

The Receiving Line

Grand March

Anyone for No-doz?

King Philip Ballroom Lake Pearl Wrentham

Senior
May 11, 1962

The Twist of 1962

Waltz Time

Resting?

Fuzz goes big time

Service awards to Sally, Bev, Brad, Scott, Walter (and Bob Costello)

John, Anne, Bev, Ken, Nancy, and Steve leave us with the Will

Yes, there are 600 people out there, John

A selection by Linda

Most valuable athlete—Regina

Class Night, held June 6th, was the final undergraduate success of the successful class of '62. Highlights of the evening were the class history read by Alice Brady, Francis Ferzoco, and John Sanzi; the class will by John Orlando, Anne Dennehy, Nancy Kahila, Beverly Carothers, Ken Gingras, and Steve Besaw; the prophecy by Nancy Miller and Sally Burnet. Interspersed between these masterpieces were musical numbers by Linda Salonen, Don Grow and Dick Eklund with accompaniment by Bill Hermistone, John Procaccini and Dave Allen.

Night

Bill, Dave, Dick, and John give us a ballad

Our fortune tellers—Sally and Nancy

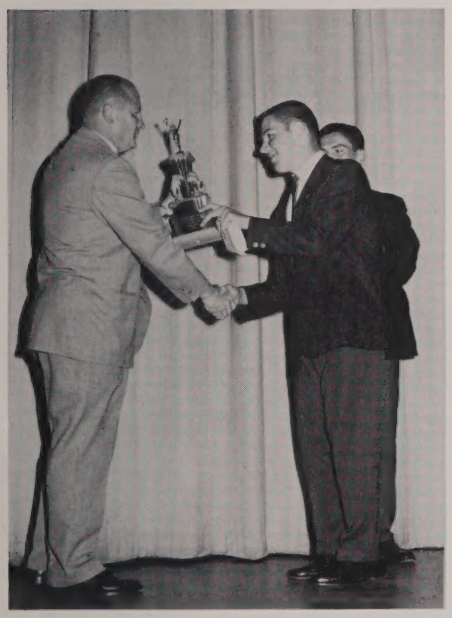

Most valuable athlete—Jack

W.H.S. field hockey star—Alice

Athletic awards were then presented to Paul Procaccini (most valuable backfield man in football), Alice Andrews (most valuable in field hockey), Jack Calf (most valuable hockey player), Dan Fitzpatrick (most valuable lineman in football), Regina Dubrawski and Jack Calf (most valuable athlete). Audrey Maxwell was selected for the D.A.R. good citizenship award. Faith Turco and Richard Eklund were given the Frederick E. Clapp Awards for outstanding leadership and service to the class. The Bausch & Lomb Honorary Science Award went to Suzanne Tourtellote. The yearbook presentation and dedication were carried out by Audrey Maxwell and Brad Swenson with mixed emotions. Climaxed by the class song, the program went on record as being another successful class of '62.

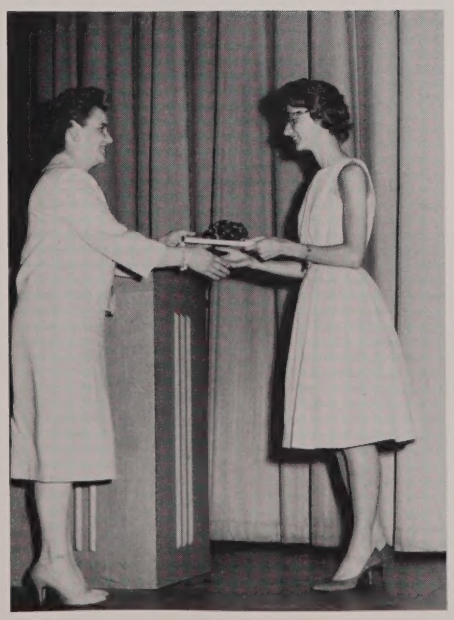

Audrey dedicates *Topper* to Mrs. Heaps.

Come and get 'em!

Graduation

The Class of 1962

Louis George, master of sweet sound

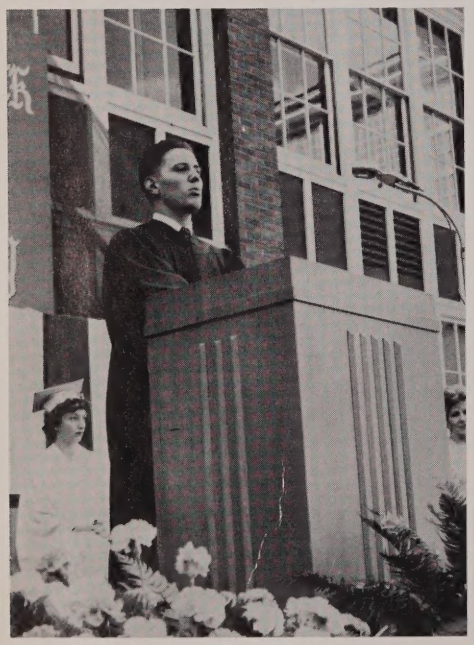

The Challenge of Freedom in a Democracy
Edward Young

Political Freedom
Thomas Dunn

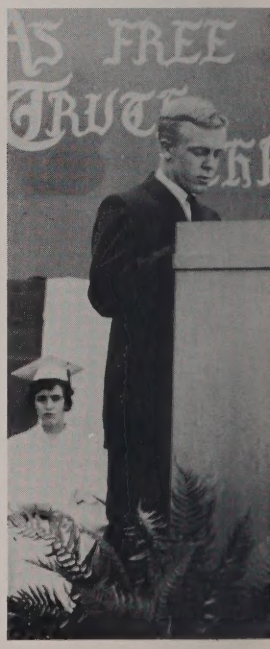

Class gift to President Norwell

The march to freedom

"Congratulations, John"

June 7, 1962

Sally "climbs every mountain"

Farewell dear Walpole High School

from President Eklund '62

Freedom of Self-Government
Suzanne Tourtellotte

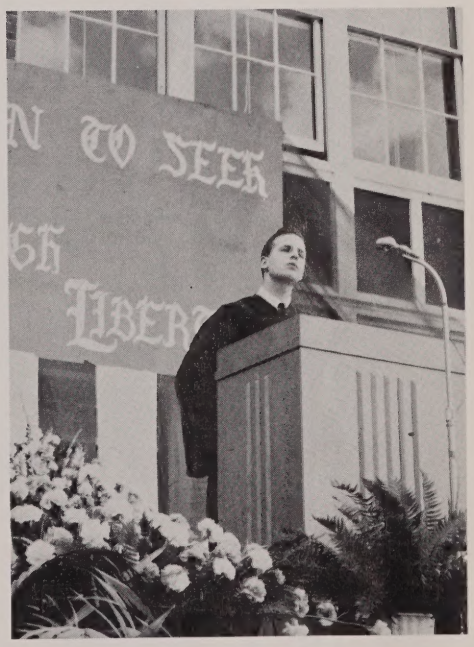

Economic Freedom
Bradford Swenson

Freedom and Thought and Speech for Mary

Look! You're all through

W.H.S. Greats

Merit Scholarship Finalist—Ed Young

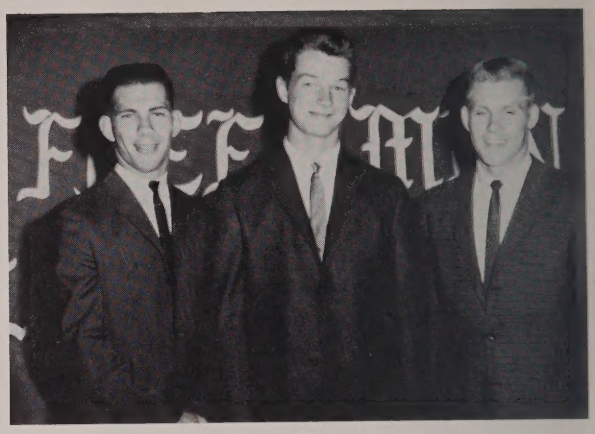

State football team—Dennis, Fitz, and Dick

Mr. Basketball—Paul Procaccini

MISS WALPOLE HIGH
Sally Burnett

Competitor in the State golf match—
Jack Calf

Art contest winners—John, Bill, and Jack

State Hockey Team—John, George and Jack

Placed in State track meet—Dennis and Di

Class Trip

Good! Yeh?

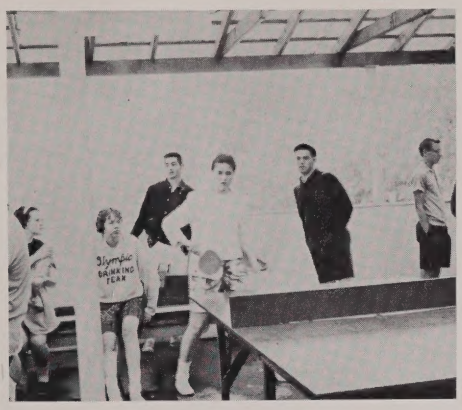

One of the few dry activities

Remember Lulu and friend

After a long and circuitous route we arrived in Moodus, Connecticut. What a beautiful day for the ducks among us, for it rained and *poured*. Swimming, ping-pong and twisting were the main activities. The food was great. After supper came the presentation of the class gifts with merriment for all. Then into the bus and graduation kisses all the way home—very wet.

Eat all you want, but eat all you take.

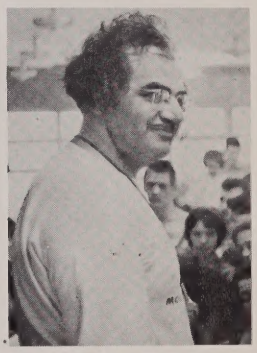

The missing link?

Can you play a twist?

. . . to you we give a bottle of bleach.

Easy now for 1,257,869 points

Remember all we had to do?

I'll eat $11.00 worth

DIPLOMA
DUN BY

TAYLOR PUBLISHING COMPANY DALLAS, TEXAS